

SPECTAMINE®

Iofetamine HCl I 123 Injection
DIAGNOSTIC—FOR INTRAVENOUS USE

DESCRIPTION: SPECTAMINE® Iofetamine HCl I 123 Injection, is supplied as a sterile, apyrogenic, aqueous, isotonic sodium chloride solution for intravenous administration. Each milliliter of the solution contains 37 megabecquerels (1 millicurie) of Iofetamine HCl I 123 at calibration time, 0.15 milligram Iofetamine HCl, 0.017 millimole sodium phosphate, and 8.0 milligrams sodium chloride for isotonicity. The pH is adjusted to 4.5-6.0 with sodium hydroxide or hydrochloric acid. SPECTAMINE contains no bacteriostatic preservative. The radio-nuclidic composition at calibration time is not less than 94.7 percent I 123, not more than 4.8 percent I 124, and not more than 0.5 percent all others (I 125, I 126, I 130 and Te 121). The radio-nuclidic composition at the 6-hour expiration time is not less than 93.1 percent I 123, not more than 6.2 percent I 124, and not more than 0.7 percent all others.

The ratio of the concentration of I 123 to I 124 decreases with time. Graph 1 shows the minimum concentration of I 123 and the maximum concentration of I 124 as a function of time.

Graph 1. Radio-nuclidic Concentration of I 123 and I 124
% OF TOTAL ACTIVITY

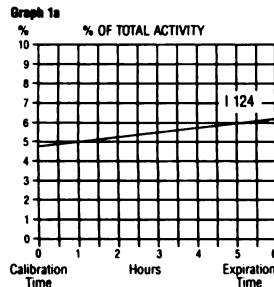
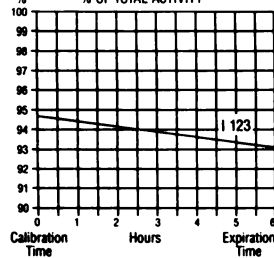

The chemical names are 123I-d,l-N-isopropyl-p-iodoamphetamine hydrochloride, (±)-1-(4-(iodo-123I)-α-methyl-N-(1-methylethyl)benzene)ethanamine hydrochloride, and (±)-p-iodo-123I-N-isopropyl-α-methylphenethylamine hydrochloride.

Molecular formula: C₁₂H₁₉N₂I₂Cl
Molecular weight: 335.74
Structural formula:

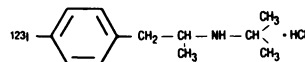

PHYSICAL CHARACTERISTICS: Iodine I 123 decays by electron capture with a physical half-life of 13.2 hours¹. The photon that is useful for detection and imaging studies is given in Table 1. The user should be aware that I 124, which is present as a long-lived contaminant in I 123, has a high energy gamma ray (602.7 keV) with an absolute intensity of 59%; thus, a high-energy collimator may be advantageous.

Table 1. Principal Radiation Emission Data¹

Radiation	Mean %/Disintegration	Mean Energy (keV)
Gamma-2	63.4	159

¹ Kocher, David C. "Radioactive Decay Data Tables." DOE/TIC-11026, 122 (1981).

EXTERNAL RADIATION: The specific gamma ray constant for I 123 is 1.60 R/hr-mCi at 1 cm. The first half-value thickness of lead (Pb) for I 123 is 0.005 cm. A range of coefficients of attenuation of the radiation emitted by this radionuclide can be achieved by the interposition of various thicknesses of Pb and is shown in Table 2. For example, the use of 1.63 cm of Pb will decrease the external radiation exposure by a factor of about 1,000.

Table 2. Radiation Attenuation By Lead (Pb) Shielding²

Shield Thickness (Pb) cm	Coefficient of Attenuation
0.005	0.5
0.10	10 ⁻¹
0.88	10 ⁻²
1.63	10 ⁻³
2.48	10 ⁻⁴

² Method of calculation: Data supplied by Oak Ridge Associated Universities, Radiopharmaceutical Internal Dose Information Center, 1984.

Note that these estimates of attenuation do not take into consideration the presence of longer-lived contaminants with higher energy photons, namely, I 124, I 126, I 130 and Te 121. To permit correction for physical decay of I 123, the fractions that remain at selected intervals after the time of calibration are shown in Table 3.

CLINICAL PHARMACOLOGY: Iofetamine HCl I 123 is lipid soluble. In humans, the percentages remaining in the brain, liver and lungs, respectively, at 1, 5 and 22 hours, were 5.7, 4.1, 2.1; 12.5, 14.1, 5.5; and 16.8, 10.6, 6.1. None of these studies demonstrated any constant plateau in concentration within any organ. Animal studies have shown that Iofetamine HCl I 123 is removed from the circulation via first pass metabolism primarily by the brain and liver, the extraction fraction in the brain is 74-92%. This metabolism may be partially dependent on pH. The ratio of concentration in gray to white matter in primate studies varied considerably with time, being 2.4 at 15 minutes, 2.2 at 1 hour, 1.8 at 4 hours and 0.6 at 24 hours. Animal data suggest that retention in the brain is due to binding by relatively non-specific, high-capacity binding sites.

Table 3. Physical Decay Chart:
Iodine I 123, Half-life 13.2 hours

Hours	Fraction Remaining
0*	1.000
1	0.949
2	0.900
3	0.854
4	0.811
5	0.769
6	0.730

*Calibration Time

Elimination of the drug from the plasma is biexponential with a fast biological half-life of 1.6 ± 1.2 hours and a slow biological half-life of 10.9 ± 6.1 hours. The total plasma clearance and urinary clearance are 1550 ± 500 and 21 ± 12 ml per minute, respectively. The principal route of excretion is renal. About 20% of the dose is excreted after one day, 40% after two days and 48% after three days. Most of the radioactivity in plasma beyond 24 hours following the dose is due to metabolites of the parent drug which have comparatively slower clearance. Therefore, plasma radioactivity may appear approximately similar from one hour to 96 hours post dosing.

The two major metabolites are p-iodoamphetamine and p-iodobenzoic acid. Plasma p-iodoamphetamine levels initially increase up to 8 to 10 hours post-dosing and then decrease with a terminal half-life of approximately 48 hours. p-Iodoamphetamine is further metabolized to p-iodobenzoic acid. Continuous accumulation of p-iodobenzoic acid in plasma is noticed up to 44 hours post dose; it is excreted in the urine as p-iodohippuric acid after conjugation with glycine.

INDICATIONS AND USAGE: SPECTAMINE (Iofetamine HCl I 123 Injection) is recommended for use as a lipid-soluble brain-imaging agent. It has been shown to be useful in the evaluation of nonlacunar stroke especially when used within 96 hours of onset of focal neurological deficit. The rates of agreement between abnormal images and the neurological examination suggestive of ischemic cerebrovascular insufficiency, appear to increase with the severity of symptoms. Its usefulness for the measurement of cerebral blood flow has not been established.

CONTRAINDICATIONS: None known.

WARNINGS: SPECTAMINE (Iofetamine HCl I 123 Injection) should not be administered to individuals with known hypersensitivity to sympathomimetic amines or to those individuals taking monoamine oxidase inhibitors.

PRECAUTIONS: General Some primate (Macaca fascicularis) studies have shown marked eye uptake of Iofetamine HCl I 123. Localization has not been studied in the isolated human eye although in vivo images suggest the concentration of Iofetamine HCl I 123 is below the limit of detection. Individual human variations in pharmacokinetics of this drug and the long-term effect on the eye have not been elucidated.

The contents of the vial are radioactive. Adequate shielding of the preparation must be maintained at all times.

Do not use after the expiration time and date (6 hours after calibration time) stated on the label.

Potassium Iodide Oral Solution should be administered before the examination to minimize thyroid uptake of iodine 123.

The prescribed Iofetamine HCl I 123 dose should be administered as soon as practical from the time of receipt of the product (i.e., as close to calibration time or before, if possible), in order to minimize the fraction of radiation exposure due to relative increase of radio-nuclidic contaminants with time.

To minimize radiation dose to the bladder, the patient should be encouraged to drink fluids and void frequently.

SPECTAMINE, as well as other radioactive drugs, must be handled with care. Appropriate safety measures should be used to minimize radiation exposure to clinical personnel. Care should also be taken to minimize radiation exposure to the patient consistent with proper patient management.

Radiopharmaceuticals should be used only by physicians who are qualified by training and experience in the safe use and handling of radionuclides, and whose experience and training have been approved by the appropriate government agency authorized to license the use of radionuclides.

Drug Interactions There has been a single report of elevated diastolic hypertension (about 30 mm Hg) occurring 18 hours after administration of SPECTAMINE in a patient maintained on therapeutic doses of valproic acid.

Concurrent use of monoamine oxidase (MAO) inhibitors and compounds containing the amphetamine structure has been known to result in hypertensive crisis. Caution, therefore, should be exercised when administering SPECTAMINE (Iofetamine HCl I 123 Injection) to individuals taking medications known to potentiate the effects of sympathomimetic amines. It is recommended that SPECTAMINE not be administered during or within 14 days following administration of MAO inhibitors.

Sympathomimetic amines may affect the biodistribution of SPECTAMINE and, thus, may influence the image quality and diagnostic utility of the image. **Carcinogenesis, Mutagenesis, Impairment of Fertility** No long-term animal studies have been performed to evaluate carcinogenic potential, mutagenic potential or effects on fertility in male or female animals. The Ames test was negative for mutagenic effects.

Pregnancy Category C Animal reproduction studies have not been conducted with SPECTAMINE. It is also not known whether SPECTAMINE can cause fetal harm when administered to a man or a pregnant woman or can affect reproduction capacity. SPECTAMINE should be given to a pregnant woman only if clearly needed.

Ideally, examinations using radiopharmaceuticals, especially those elective in nature, in women of childbearing capability, should be performed during the first few (approximately ten) days following the onset of menses.

Nursing Mothers Since Iodine I 123 is excreted in human milk, formula

feeding should be substituted for breast feeding if the agent must be administered to the mother during lactation.

Pediatric Use Safety and effectiveness in children have not been established.

ADVERSE REACTIONS: In a clinical study in 93 patients with sudden onset of focal neurological deficit, e.g., cerebral infarction, 7 patients died within 2 to 55 days after administration. The deaths were considered to be a result of the disease state. Although there was no concurrent control group, statistics from historical controls support this evaluation.

There is evidence suggesting that the administration of 1 to 2 milligrams of Iofetamine HCl, the carrier in SPECTAMINE, may increase systolic blood pressure by about 10 mm Hg. In a patient with a history of hypertension, there has been a single report of sudden onset of hypertension and dizziness with transient chest tightness which occurred 5-10 minutes after administration of SPECTAMINE. One case of transient unilateral hearing loss also was reported several hours after the use of SPECTAMINE in a patient with a coincidental upper respiratory infection.

As with all organic-iodine-containing compounds, the possibility of allergic reactions must be considered.

DOSAGE AND ADMINISTRATION: The recommended intravenous dose for SPECTAMINE (Iofetamine HCl I 123 Injection) in the average adult patient (70 kg) is 111 to 222 megabecquerels (3 to 6 millicuries).

It is desirable to decrease thyroid accumulation of radioactive iodine by administering three drops of Potassium Iodide Oral Solution 1/2-1 hour before injection of SPECTAMINE.

Use contents of the vial up to six (6) hours after calibration time and date. Thereafter, discard the vial with its contents in accord with standard safety procedures.

SPECTAMINE is supplied as a sterile, apyrogenic, aqueous, isotonic sodium chloride solution in vials. Aseptic procedures and a shielded syringe should be employed when withdrawing doses for administration. The user should wear waterproof gloves during the administration procedure.

The patient dose should be measured by a suitable radioactivity calibration system immediately before administration.

SPECTAMINE should be administered by direct venipuncture. Imaging is optimal at about 10 minutes to 5 hours after injection of the drug.

Parenteral drug products should be inspected visually for particulate matter and discoloration prior to administration whenever solution and container permit.

RADIATION DOSIMETRY: The estimated absorbed radiation dose to an average adult patient (70 kg) from an intravenous administration of a maximum recommended dose of 222 megabecquerels (6 millicuries) of SPECTAMINE at time of calibration and time of expiration are shown in Table 4. Radiation dose estimates include contributions from I 124, I 125, I 126, and I 130 impurities. Estimates are based on complete thyroid blockage.

Table 4. Estimated Absorbed Radiation Dose¹

Target Organ	At Calibration Time		At Expiration Time (6 hours after calibration)	
	mGy/222 MBq	rad/6 mCi	mGy/222 MBq	rad/6 mCi
Brain	5.8	0.58	6.6	0.66
Retina	4.4	4.4	4.7	4.7
Lens	7.6	0.76	9.0	0.90
Lung	14	1.4	16	1.6
Liver	13	1.3	14	1.4
Kidneys	4.2	0.42	4.7	0.47
Bladder	22	2.2	25	2.5
Thyroid	2.02	0.202	2.32	0.232
Testes	3.8	0.38	4.4	0.44
Ovaries	4.7	0.47	5.3	0.53
Red Marrow	5.2	0.52	5.8	0.58
Total Body	4.6	0.46	5.2	0.52

¹ Data supplied by Oak Ridge Associated Universities, Radiopharmaceutical Internal Dose Information Center, 1987, Rocky Mountain Medical Physics, Inc., Lakewood, Colorado, 1985

² If thyroid uptake of iodine 123 is not blocked with potassium iodide and thyroid uptake is 25%, the estimated absorbed radiation dose to the thyroid is 370 milligrays (37 rads) if 222 MBq (6 mCi) of the drug is administered at calibration time and 470 milligrays (47 rads) if it is administered at expiration time.

HOW SUPPLIED: SPECTAMINE is supplied in nominal 3.5 ml vials as a sterile, apyrogenic, aqueous, isotonic sodium chloride solution for intravenous injection. Each milliliter contains 37 megabecquerels (1 mCi) of Iofetamine HCl I 123 at calibration time.

It is available in individual vials containing 111 megabecquerels (3 mCi) of Iofetamine HCl I 123 at calibration time in a volume of 3 ml.

Vials are packaged in individual lead shields with plastic outer container.

Special Handling and Precautions The contents of the vial are radioactive and adequate shielding and handling precautions must be maintained. The user should wear waterproof gloves and use shielding at all times when handling the vial.

National Drug Code number is: 17156-211-09

Storage Store vial in its lead shield at a temperature of 5-30°C. Do not freeze.

Disposal Users should monitor the amount of radioactivity present prior to disposal of this product. Storage and disposal of SPECTAMINE should be in accordance with the conditions of Agreement State or Licensing State licenses and regulations, or other regulatory agency authorized to license the use of radionuclides.

Issued December 1987



Medi-Physics, Inc.
140 East Ridgewood Avenue
Paramus, NJ 07652

The dawn of metabolic brain imaging in the evaluation of stroke... and a new day for nuclear medicine

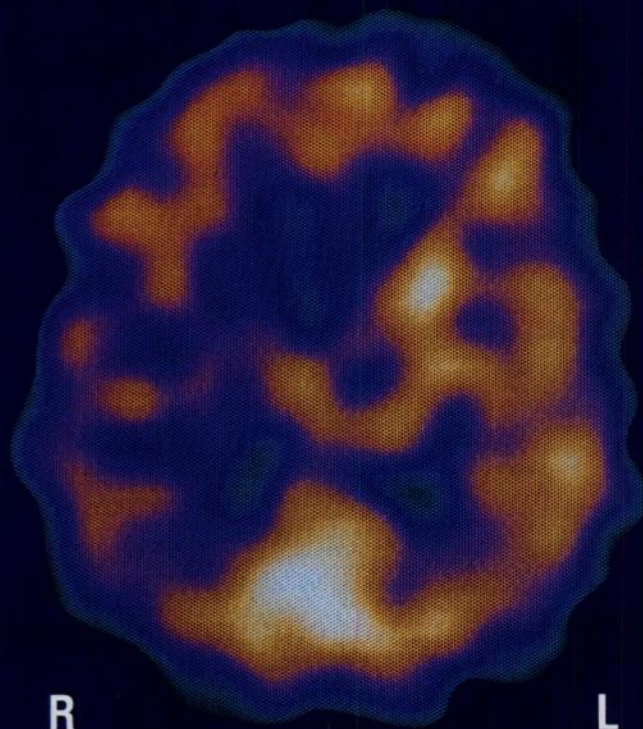

Patient history:

Patricia M, a 44-year-old woman with a history of hypertension, previous TIAs, right carotid endarterectomy

Reason for admission:

Onset of left-sided weakness and numbness

CT interpretation:

Normal

SPECTamine interpretation:

Decreased right hemisphere uptake in the region of the caudate nucleus, and less pronounced decrease in uptake in the right temporal lobe and lower right parietal lobe

SPECTamine image courtesy of the Medical College of Wisconsin, Milwaukee, WI

Medi-Physics proudly announces the availability of

SPECTamine[®] **Iofetamine HCl I 123 Injection**

Your partner in advancing nuclear medicine

medi+physics[®]

ROCHE[®]

a subsidiary of Hoffmann-La Roche Inc.

**For additional information, call Medi-Physics
SPECTamine[®] Hotline 1-800-451-7732**

Medi-Physics, Inc.
140 East Ridgewood Avenue
Paramus, NJ 07652

Now there's an easy way to meet the new NRC requirements for wipe testing!

NEW!

Wipe Test Counters



- Measure surface contamination levels in areas where radiopharmaceuticals are prepared, used or stored.
- Meet new Nuclear Regulatory Commission requirements for determining contamination levels.
- Dedicated instruments are low in cost, easy to use.

Both the Deluxe Wipe Test Counter (with LED digital display) and the Standard Wipe Test Counter include a ¹³⁷Cs, 1 μ Ci test source, plus a package of 200 pre-numbered 1/2" diameter wipes.

NUCLEAR ASSOCIATES



A Division of VICTOREEN, INC.
100 VOICE ROAD
CARLE PLACE, NY 11514-1593
(516) 741-6360

For more details, request Bulletin 407-35
Circle Reader Service No. 2



This image is more than a PET theory.

Behind this 4.9mm resolution image is a state-of-the-art PET camera in daily operation. And behind the camera is an automated medical cyclotron with a twenty-year legacy of engineering success.

The fact is, Scanditronix has more experience than any other company in the PET field, and you can put this experience to your use by simply making one phone call. 617-768-6994.

 **SCANDITRONIX, INC.**
The future of PET is here

106 Western Avenue, P.O. Box 987, Essex, Massachusetts 01929, U.S.A., Telephone: (617)-768-6994. Telex: 499-3087 NUCLEX.
Scanditronix AB, Husbyborg, S-755 90 Uppsala, Sweden. Telephone: (0)18-15 24 40. Telex: 2401-8195057 SCXUPP.

Circle Reader Service No. 76

Nuclear

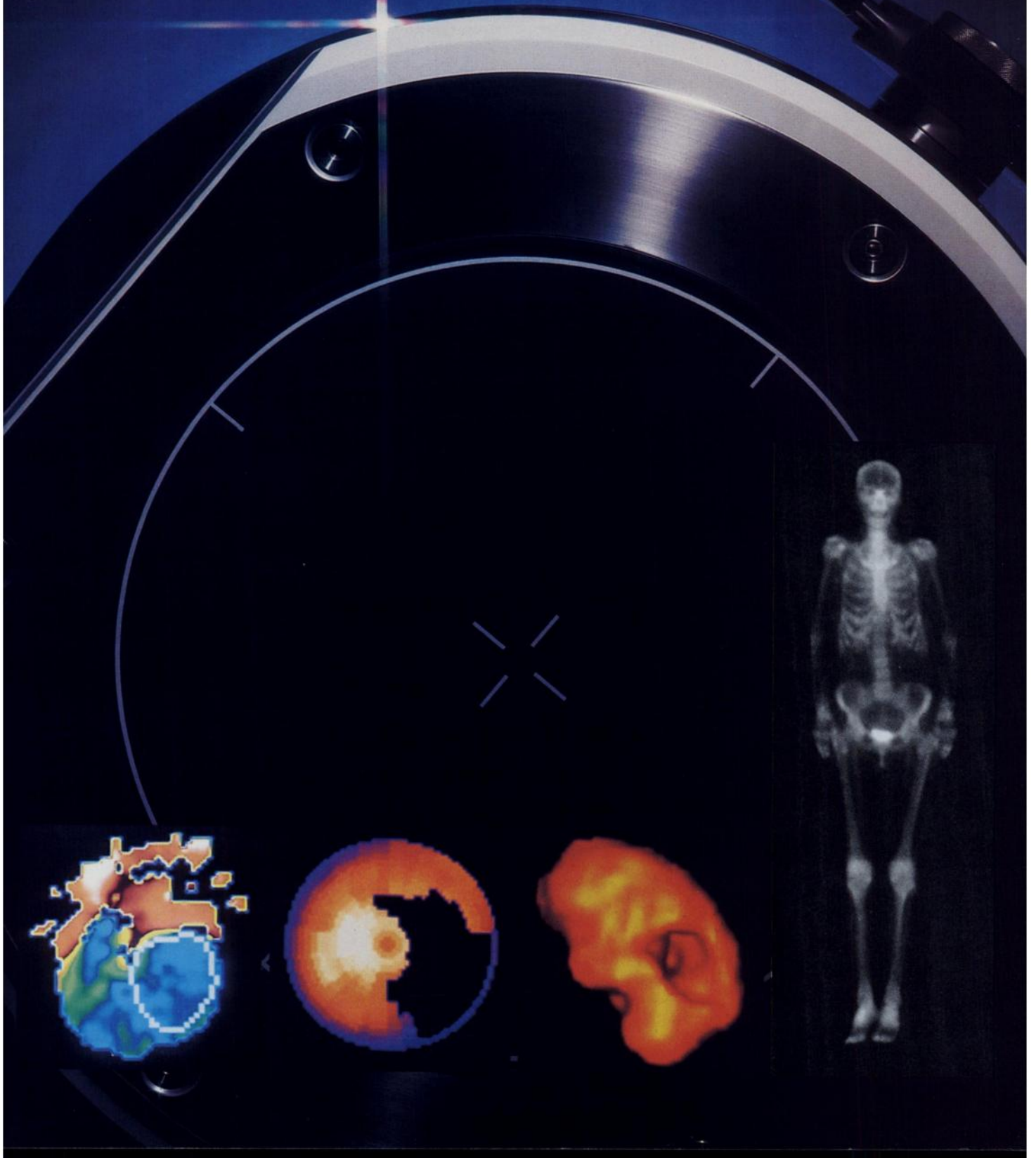

power

*Stargem.
The digital
system that
offers an
extra large
rectangular
field of view.*

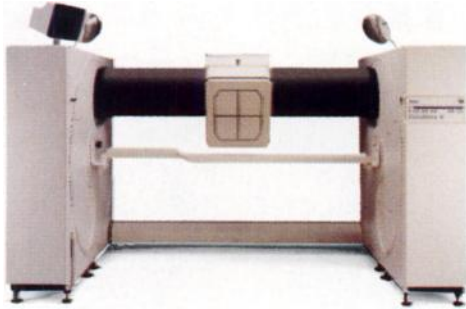

It's the power to grow with your nuclear department. The powerful combination of products, training and service. And ultimately, power for your success, whether you consider it increased referrals, clinical superiority or technological leadership.

We're committed to advancing nuclear medicine technology. And that kind of dedication has helped us become the leader in SPECT. Our Star family of imaging products is flexible enough to adapt as your needs change. You can count on applications-oriented software and the service to back it up. Software that allows you to take full advantage of the new radiopharmaceuticals.



The Star Family consoles offer a choice of Acquisition/Processing, Acquisition or Processing.

GE's counterbalance design available in 300, 400 and 500 mm detector size.

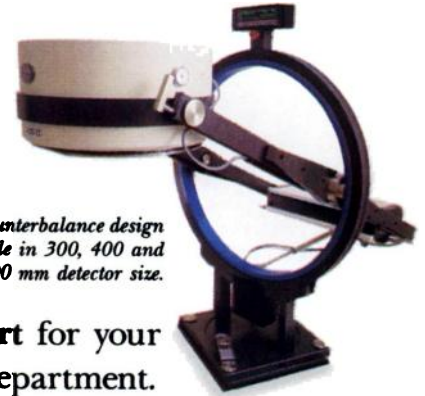

And full support for your nuclear medicine department. Our training programs, like the quality and performance of our equipment, are consistently rated among the highest in the industry.

With the Star family you're assured of the kind of performance that contributes to efficient, quality nuclear medicine. Add to that GE's stability, security and commitment to the future of nuclear medicine, and you have the power your department can grow with.



For a site visit to a nuclear medicine department or for more information, please call us toll free at:

(800) 624-5692.



GE Medical Systems
*There's never been a
better time to choose GE*

THE ADJUSTABLE CARDIAC STRESS TABLE FOR EXERCISE IMAGING

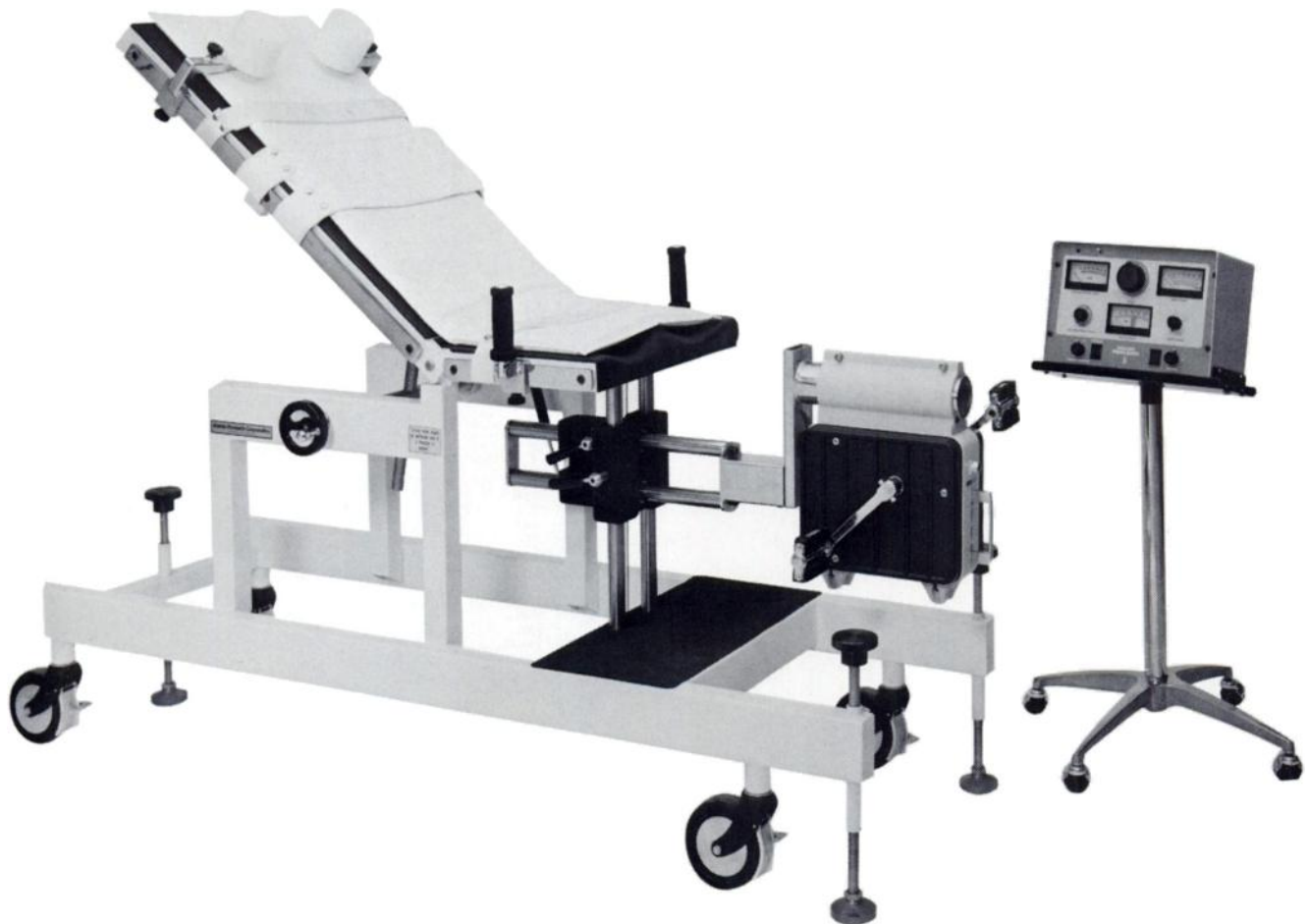

The Cardiac Stress Table is designed for fast set up and easy operation. It allows the widest possible accommodation to desired exercise position, patient physique, preferred exercise/imaging procedure, and camera geometry.

The ergometer "floats" in the X-Y plane so it can be adjusted to

any patient leg length. The back rest adjusts to permit stress testing from supine to the sitting position, or at any degree in between.

The combination of angulated back and moveable ergometer creates the most comfortable patient position, affording unobstructed, clear approach for portable or wide-

field cameras. Available with your choice of ergometers—Tunturi or Collins.

The Cardiac Stress Table sets the standard for exercise imaging. From your Nuclear Medicine Source...Atomic Products Corporation.

*Shown with Collins Ergometer.

Atomic Products Corporation

ATOMLAB DIVISION • ESTABLISHED 1949

P.O. BOX R, SHIRLEY, NEW YORK 11967-0917 U.S.A.

TEL: (516) 924-9000 • FAX: (516) 924-9241

TELEX NO. 797566 • TWX: 51022-80449 ATOMLAB CTCH

IN A FOG??

using aerosols to determine the patency of the pulmonary airway system? Use a gas (that's what the airway system is for), and Xenon (127 or 133) are gases which are safe, economical and easy to administer with the XENAMATIC™ 3000.

- Shielded for Xe 127 and Xe 133 (radiation profile available on request).
- World's only system that allows you to study patients on Ventilators.
- Largest and most efficient Xenon trap with a built-in monitor alarm system.
- Built-in O₂ monitor with digital display and control.
- A rebreathing system that saves Xenon.
- Low breathing resistance so you can study sick patients.
- Semi-automatic operation.
- Remote Control Capability.

Get out of the FOG-making business, and call today for more information on putting gases where gases belong, with the XENAMATIC.

Also available, Model 2000.

For more information, please call or write,

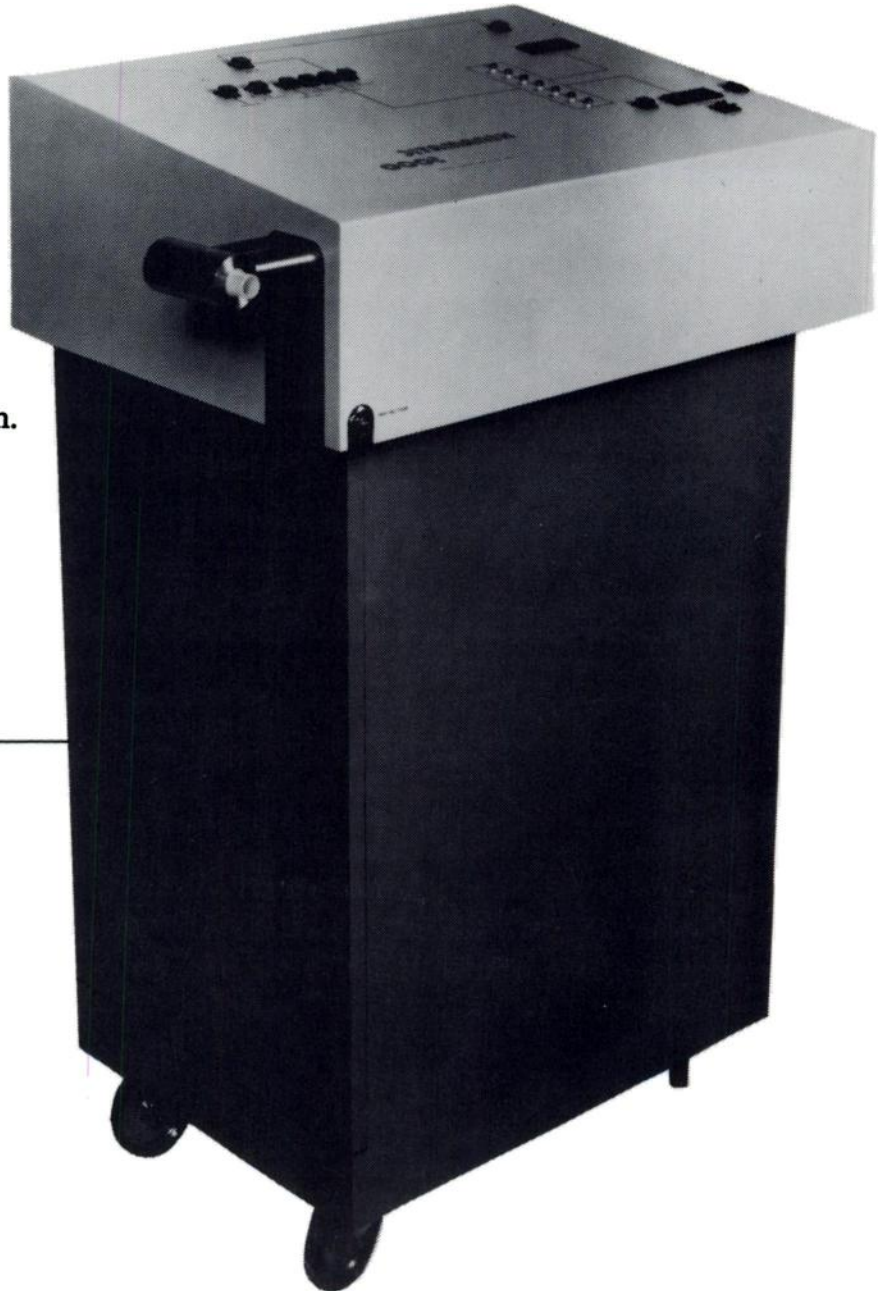

DIVERSIFIED DIAGNOSTIC PRODUCTS, INC.

11603 Windfern
Houston, TX 77064
713-955-5323

Join Us On the Edge of Discovery

We're looking for Nuclear Medicine Technologists—certified, highly qualified and excited about the vision that characterizes Nuclear Medicine. In return, we offer a special kind of challenge: to work with the team that is the leading force in Nuclear Medicine today. The team at the Clinical Center of NIH.

The Clinical Center is a 540-bed hospital near Washington, D.C. It's part of the National Institutes of Health, established by Congress. We serve patients from all over the world, and our laboratories perform Nobel prize-winning research. It's the only hospital of its kind. Here, you can participate in the kind of ground-breaking work that drew you into this field in the first place. And you can gain professional experience that's unmatched anywhere else in the world.

You may choose to focus on clinical nuclear medicine, positron emission tomography, or monoclonal antibody imaging. Using three SPECT cameras, three PET systems, two whole-body scanners and four gamma cameras backed by a state-of-the-art computer system, you'll provide diagnostic information for physicians from the thirteen institutes of the NIH. You'll use traditional imaging agents and also help test experimental radiolabeled monoclonal antibodies for clinical efficacy. Employing very short-lived radioactive isotopes (C11, N13, O15 and F18) produced in NIH's two medical cyclotrons, you'll use state-of-the-art PET scanners to pioneer new methods of diagnosing a variety of neurological diseases, cardiac abnormalities and somatic cancers.

Here is a place where you can join a group of professionals who share your pioneering spirit, your dedication to discovery and your commitment to the future of human health. Join us, and help shape that future. Call Barbara Damske, RN, CNMT, collect at 301-496-6455.



National Institutes Of Health Clinical Center Nuclear Medicine Department

Room 1C401
9000 Rockville Pike
Bethesda, Maryland 20892
Call Collect (301) 496-6455

U.S. Citizenship Required.
An Equal Opportunity Employer

Attention . . . TECHNICARE® and PICKER® USERS

Diagnostix Plus is your Best Source for:

- **Remanufactured Cameras**
 - Large Field (110's, 410's, 438's, 415's, 4C's)
 - Small Field (100's, 400's, 414's, 411's)
 - Mobile (120's, 420's, Dynamos)
- **Collimators**
 - Upgrades to Hexagonal Hole Cores
 - Insert Collimators
 - Collimator Repairs/Re-Cores
 - A large selection of used collimators
- **Camera Performance Upgrades**
 - Uniformity Correction (DUFC)®
 - Resolution
 - Crystal Replacement
 - Whole Body Area Scan Conversion
 - Thin Crystal Performance Upgrades
 - High Resolution Multi Imagers and Formatters
- **Computers**
 - 450, 550, 560, ADAC®, MDS®, PCS512 Computers

* We buy, sell and trade equipment. Innovative rental programs available. *

Diagnostix Plus, Inc.

P.O. Box 437 • New Hyde Park, NY 11040 • (516)742-1939

Telex: 226078 (AEGIS UR) • FAX: (516)742-1803

Cost Effective Diagnostic Imaging Products

NEW for '88
SPECT

Educational Lectures Presented By The Society of Nuclear Medicine

All programs are available on 35mm slides with a synchronized audiocassette lecture, and many are also available on videotape. The following programs are among the newest introduced into the SPECT category.

CEL 96 The Future of SPECT Imaging in the Heart and Brain ('87) B. Leonard Holman, M.D.
VHS or Beta \$95.00 ¾" \$105.00

CEL 99 Basic Principles of SPECT ('87)
Benjamin M. W. Tsui, Ph.D.
45 slides/tape \$75.00 Not available on videotape

CEL 100 SPECT Imaging Parameters ('87)
Ronald J. Jaszczak, Ph.D.
45 slides/tape \$75.00 Not available on videotape

CEL 102 SPECT Quality Control ('87)
Kim L. Greer, CNMT
30 slides/tape \$65.00 Not available on videotape

CEL 112 Hepatic SPECT Imaging ('87)
Ronald L. Van Heertum, M.D.
81 slides/tape \$75.00 VHS/Beta \$95.00
¾" \$105.00

Name _____

Address _____

City _____

State _____ ZIP _____

Telephone (_____) _____

Foto-Comm Corp. of Chicago is the distributor for SNM audiovisuals

Please send order or direct any inquiries to:
SNM Audiovisuals
P.O. Box 10503
Chicago, IL 60610

Please make check payable to:
The Society of Nuclear Medicine

NOTE: Please add \$5.00 per order for shipping in the U.S. (foreign orders please add \$10.00 per program; indicate PAL or SECAM). These prices are for members only; please add \$20.00 per program if not a member.

```

59: /* $GRC          intes  corrected rep cycle
60: /*                group number      */
61: /* $R_R           real    R to R interval  */
62: /* $RAW_ED        intes  rau ED counts     */
63: /* $RAW_ES        intes  rau ES counts     */
64: /* $FT            real    rep cycle time/frame */
65: /* $LVEF          intes  LV ejection fraction */
66: /* $EFRAM        intes  rau EF             */
67: /* $EF148        intes  rau EF * 1.48      */
68: /* $ED_FR        intes  ED frame # on rep cycle */
69: /* $ES_FR        intes  ES frame # on rep cycle */
70: /* $LCYC         real    no. of accepted beats */
71: /* $GRCR         intes  rau rep cycle group no. */
72: /* $GF           intes  disk group of ED, ES,
73: /*                amplitude, phase images */
74: /*                */
75: /* If residual activity is subtracted then: */
76: /*                */
77: /* $GS           intes  residual subtraction */

```

```

ELSCINT'S "APEX SP-1"
STUDY 17 ADAMS, R.
11/ 5/86
HR= 81
EF= 71
PTT= 6
EDV=156
ESV= 45
SV= 111
CO= 8.95
RAW EF= 47
EF*1.48= 70
ED FR#= 1
ES FR#= 11
FR/CYC= 24
# CYCLES= 8
ED(R)= 9722
ES(R)= 5887
BC/ED= 485
WD = 585

```

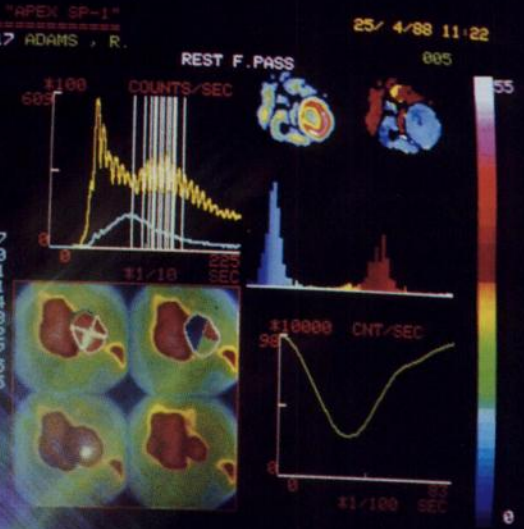

Apex Power

...Now!

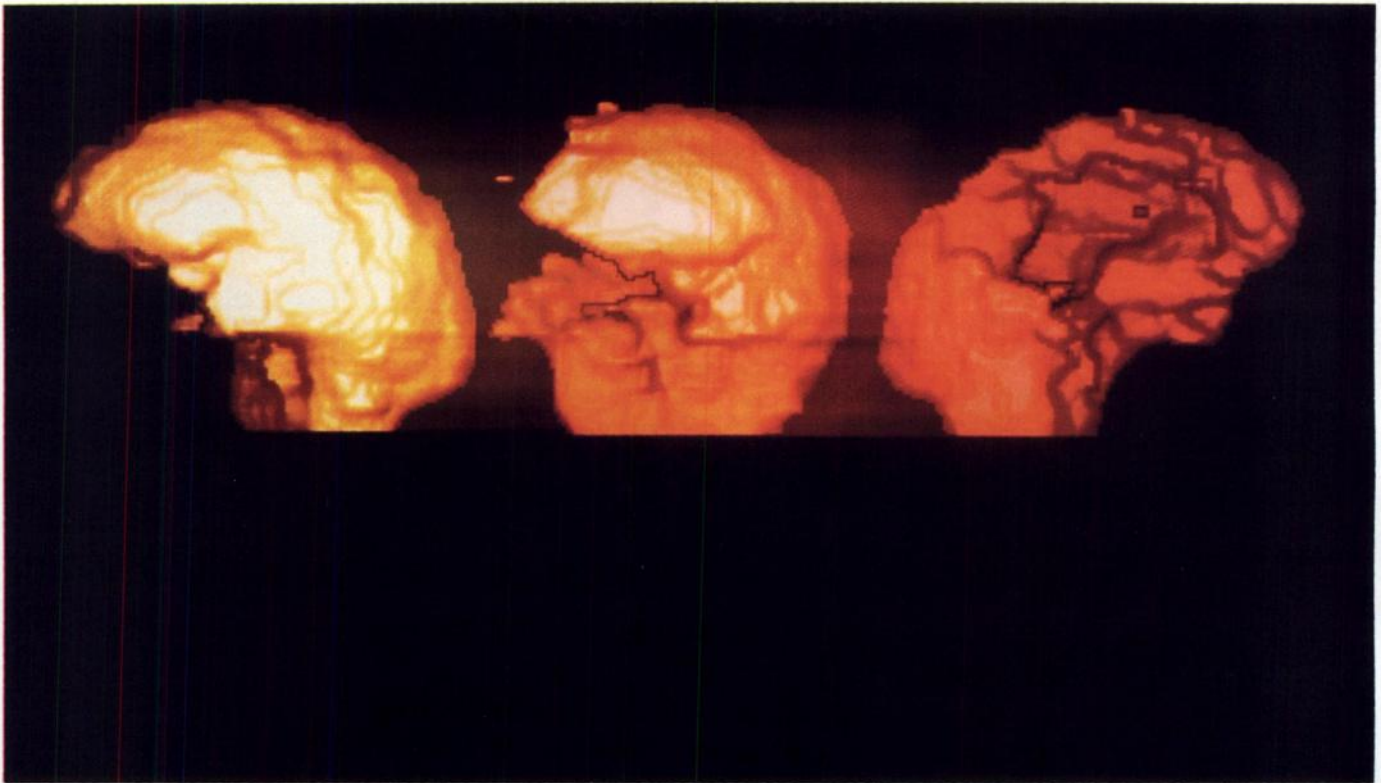

^{99m}Tc-HMPAO 3D BRAIN SPECT

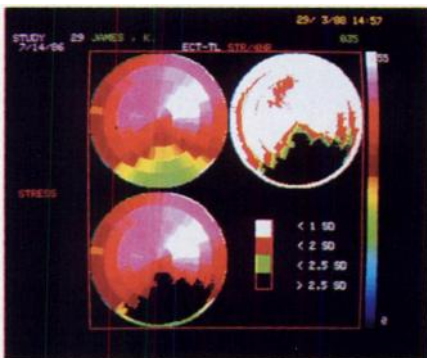

POLAR MAPPING: STRESS ²⁰¹Tl - SPECT



3D - RECONSTRUCTION MULTIVIEW DISPLAY

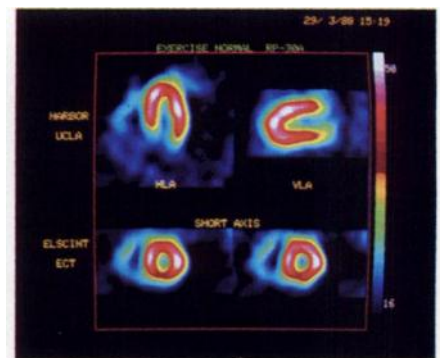

GATED SPECT: EXERCISE ^{99m}Tc - "RP-30"

Apex SP-1. Speed and Strength for Tomorrow. Today.

At Elscint, product design is focused on your present and future needs. Take for example, our newest addition to the Apex line, the Apex SP-1 Nuclear Medicine Processor. With up to ten times faster processing speed, it's designed to meet the productivity and imaging requirements of the expanding field of Nuclear Medicine.

With 386/387 microcomputer technology, 32 Bit computer power, 8-16 Megabyte memory and 0.8 Gigabyte optical disc cartridges, the Apex SP-1 efficiently maximizes throughput and provides the highest level of processing, optimizing information storage and flow.

Thirty seconds multigated processing; First pass procedure, complete with processing and report in just over 3 minutes; Stress/redistribution ²⁰¹Tl SPECT reconstruction and processing including polar mapping ("bullseye") - under 4 minutes; Simultaneous scanning, reconstruction, display and data analysis; 3D image reconstruction in less than 15 seconds; Storage of thousands of cases... these are just some of the exceptional capabilities that elevate the Apex SP-1 to the peak of diagnostic processing power.

Apex SP-1. The most powerful Nuclear Medicine Computer available today. Meeting the challenges of tomorrow.

Elscint NM *Focused on the future.™*

Elscint, Inc., 505 Main Street, Hackensack, NJ 07601 Tel. 201-342-2020

Available to SNM Members

CHINA TOURS DURING BEIJING AND TAIPEI CONFERENCES

The Society of Nuclear Medicine is offering its members the opportunity to combine attendance at the International Symposium on Nuclear Medicine (October 10-14, 1988, Beijing) and/or the Fourth Asia & Oceania Congress on Nuclear Medicine (November 1-4, 1988, Taipei) with a first-hand look at the fascinating culture of the Far East.

Each tour, completely escorted, will take you to areas that until recently have been inaccessible to the average American. You may choose from three basic tours:

1. **Beijing Symposium Tour**—Leaves the West Coast October 6. Includes a day in Hong Kong to get the flavor of the Orient before proceeding to Beijing. Departs Beijing October 15 for the U.S.
2. **China Extension Tour**—Begins on October 15, after the Symposium. From Beijing you travel through the once-closed cities of Xian and Bulin, seeing both a rural land unchanged for centuries and the exciting results of China's tentative steps towards capitalism. Two days are devoted to a stay in Hong Kong, where East meets West in an exotic blend of sampans and skyscrapers. Departure is October 22 for the West Coast.
3. **Taipei Congress Tour**—Leave the West Coast October 22, return November 5. Included is a five-day visit to Hong Kong, enabling you to experience the excitement of the frenetic pace that consumes this last outpost of the Empire as it counts the days remaining until it once again becomes part of China.

You may also opt to combine the **China Extension Tour** with the **Taipei Congress Tour**.

This opportunity to combine prestigious scientific conferences with a look at part of the world so different to our own is truly unique. Of necessity, the number of attendees who may take advantage of these China tours is limited. We suggest you immediately contact:

Ms. Kay L. Meyers
c/o International Travel Services, Inc.
102 Wilmot Road
Deerfield, IL 60015
(312) 940-2100

EUROPEAN NUCLEAR MEDICINE CONGRESS 1988

**AUGUST 26-SEPTEMBER 2
MILANO, ITALY**

SCIENTIFIC PROGRAM

Plenary sessions, with lectures given by invited speakers, will concern the following main topics: Oncology, Emission Tomography, Cardiology, Pediatrics, Neurology. Scientific Papers, "Works-in-Progress," Technicians' Program, Scientific and Commercial Exhibition, Pre- and Post-Congress Meetings are also included.

Topics related to nuclear medicine will be considered for inclusion in the scientific program as follows:

Instrumentation: Instrumentation and New Technologies, Emission Computed Tomography (SPECT and PET), NMR, Computers, Image Processing, Artificial Intelligence, Quality Control of Instrumentations.

Radiopharmaceuticals: Radiopharmaceutical Chemistry, New Radiopharmaceuticals, Radiolabeled Monoclonal Antibodies for Cancer Diagnosis and Therapy, Studies on Cell and Animal Models, Kinetics of Tracers, Quality Control of Radiopharmaceuticals, Dosimetry.

In Vitro Applications: Tumor Markers, Radioimmunoassays, Cell Labeling Quality Control, Genetic Engineering.

Clinical Applications: Cardiology and Circulation, Gastroenterology, Nephrology, Neurology, Hematology, Endocrinology, Pediatrics, Bone/Joint Diseases, Pulmonary Diseases, Thyroid Diseases, Metabolic Therapy, Radiation Risks.

EXHIBITION

A comprehensive exhibition of equipment and radiopharmaceutical manufactures will be on display.

GENERAL INFORMATION

Call for Abstracts: Official Abstract Sheets may be obtained by writing to the Official Organizing Offices, O.I.C. Incentive -Viale Majno, 21-1 20122 Milano. The deadline for the receipt of abstracts is March 1, 1988.

Registrations and Fees: Members of the European Association of Nuclear Medicine (EANM), regularly registered, will have free admission to the Congress, provided that they present their 1988 Membership card at the Registration Desk, or send a copy to the Official Organizing Offices. EANM Members must pay their fees by April 15, 1988. New EANM membership applications will be accepted only until April 15, 1988.

The registration fees for non-members will be Lit. 220.000 + VAT by June 15, 1988 and Lit. 300.000 + VAT after June 15, 1988.

Social Program: A comprehensive social program has been planned, including the Opening Ceremony with a concert and welcome cocktail (inclusive in the registration fee); an organ concert in one of the most beautiful churches of Milano; a dancing dinner in an old villa near Milano; the Farewell Party.

PRESIDENT OF THE CONGRESS: Prof. Dott. Gian Luigi Buraggi

Scientific Secretariat:
Division of Nuclear Medicine
Istituto Nazionale dei Tumori
Via Venezian, 1
I-20133 Milano

**Official
Organizing Offices:**
O.I.C. Incentive
Viale Majno, 21
I-20122 Milano
Ph.: (2)79.37.40/70.84.19
Fax: (2) 79.14.95-
Telex:332652 oic mi i

Call For Applicants

EDITOR

**The
Journal of Nuclear Medicine**

**For a Five-year Term
Beginning September 1989**

**Members who wish to be considered for the
position should send a letter of interest and
curriculum vitae to:**

**Richard L. Witcofski, PhD
Chair, Publications Committee
Department of Radiology
Bowman Gray School of Medicine
Winston-Salem, NC 27103**

For the same reasons you spent years refining your special skills, Shimadzu has devoted as many years perfecting HEADTOME® SET-031 Single Photon Emission Computed Tomograph (SPECT). This specialized equipment provides the *best* means of measuring brain functions, such as blood flow, with *both* high sensitivity and high spatial resolution.

Using newly developed radiopharmaceuticals, HEADTOME presents SPECT images having outstanding spatial resolution. Within one minute, it can be switched to absolute measurement of regional cerebral blood flow studies using ¹³³Xe. No other imaging equipment has such versatility.

HEADTOME helps identify abnormal brain characteristics which X-ray CT, and even MRI, cannot detect, giving you exceptional biological information for better patient management.

Special Attention for Special Problems

HEADTOME SET-031 is dedicated to studies of the brain. Hundreds of clinical applications in dozens of medical facilities have proved the clinical efficacy of this modality plus its speed, accuracy, and reliability.

The system is equipped with three annular arrays of 64 NaI detectors each, making possible three transaxial images. The patented, cylindrical, converting "turbo-fan collimator" delivers superior images (dynamic or static) of uniform resolution and slice thickness. These unique collimators result in sharp and artifact-free transaxial, coronal, or sagittal images.

Back To Neuroimaging

HEADTOME SET-031, together with newly developed radiopharmaceuticals for functional brain imaging, opens the way for nuclear medicine clinicians to specialize once more in neuroimaging. An in-house cyclotron is not even needed.

The Tradition Continues

For more than 100 years, Shimadzu has given you advanced diagnostic systems, responding to the worldwide medical community by designing and building the most reliable and cost-effective systems and equipment. HEADTOME represents a continuation of Shimadzu's functional product development through scientific research.

In this age of specialization

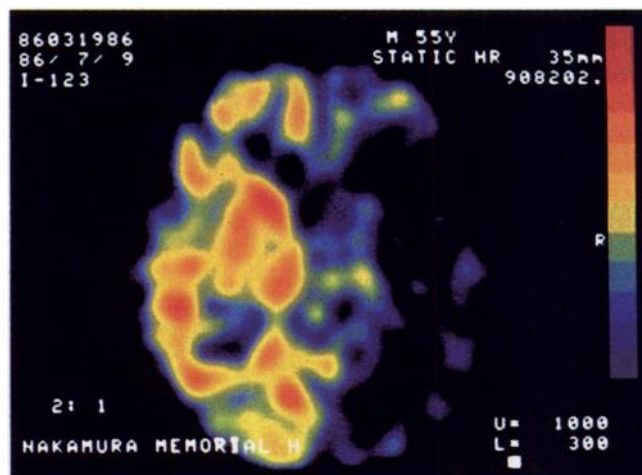
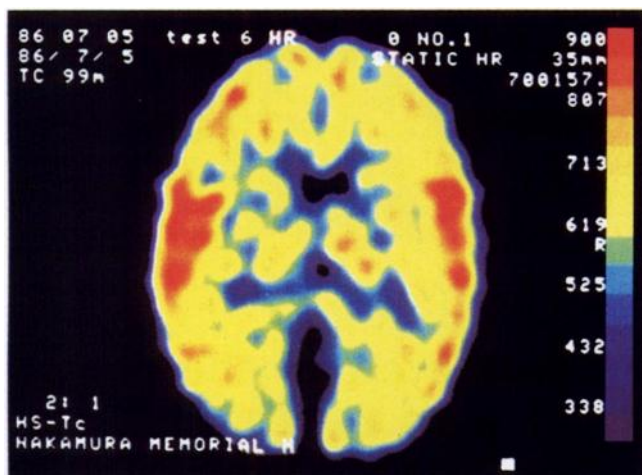

HEADTOME® SPECT . . .

*Look To Shimadzu For
Innovative Engineering*



**SHIMADZU HOTLINE:
800/322-0393**

Circle Reader Service No. 111

SHIMADZU CORPORATION

**SHIMADZU PRECISION INSTRUMENTS, INC.
MEDICAL SYSTEMS DIVISION**

20410 Earl Street, Torrance, California 90503, Phone: 213-214-0314

INTERNATIONAL MARKETING DIV.

3, Kanda-Nishikicho 1-chome, Chiyoda-ku, Tokyo 101, Japan

Phone: (03) 219-5646 Telex: 0232-3291 SHMDT J

Fax: (03) 219-5710

Quality Products,
Proven Technology,
and
Unparalleled Reliability

**The Ultimate Special
Purpose
Diagnostic
Instrument.**

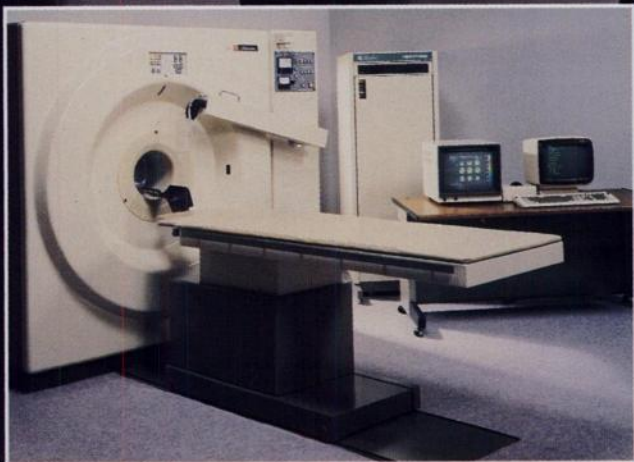

Test Your Knowledge of Nuclear Medicine

At last, the effective and convenient self-study method is available in nuclear medicine.

The Society of Nuclear Medicine presents Nuclear Medicine: Self-Study Program I, the first volume of a comprehensive series that will cover all areas of nuclear medicine. It has been designed to help physicians, scientists, pharmacists, and technologists expand their knowledge of the clinical, basic science and technical aspects of nuclear medicine.

The study and self-evaluation method is an effective means of acquiring medical knowledge, and an objective way to assess your strengths and identify your weaknesses. You will also find that Nuclear Medicine: Self-Study Program I is unsurpassed in helping you keep abreast of the latest advances, as well as being an excellent tool for preparing for board and recertification exams. In addition, participants are eligible for CEU, CME or ACPE credits.

Nuclear Medicine: Self-Study Program I will cover four areas: Radiobiology and Radiation Protection; Gastrointestinal Nuclear Medicine; Skeletal Nuclear Medicine; and Pulmonary Nuclear Medicine.

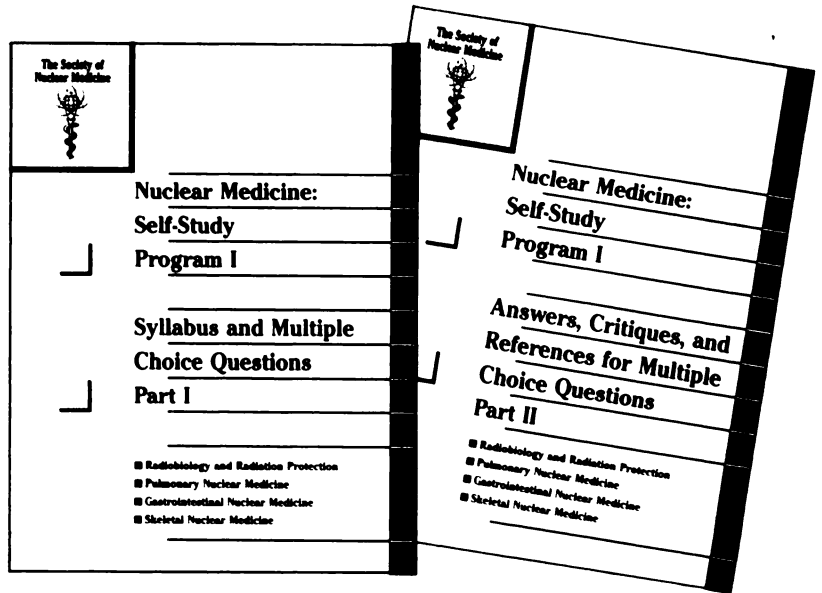

Nuclear Medicine: Self-Study Program I is divided into three parts:

- 1. Syllabus and Questions**—Emphasize essential, clinically related topics, with annotated references to more detailed information on each subject. Questions are formulated to approximate the level of difficulty of those found in specialty exams;
- 2. Answers and Critique**—Correct answer for each question, along with an analysis of the rationale for each, provides you with an in-depth understanding of each topic;
- 3. Personal Psychometric Evaluation**—Available to those who return the answer form before December 15, 1988. Included here is a norms table that indicates your percentile ranking in each subject area by comparison with your peers.

ACT NOW!

To be eligible for a Personal Psychometric Evaluation, and to earn CEU, CME or ACPE credits, you must complete and return your answer sheets before December 15, 1988.

Nuclear Medicine: Self-Study Program I is available to members for \$90, to non-members for \$115, and to residents and technologists (enclose documentation) for \$75. Send check or money order to:

The Society of Nuclear Medicine
Book Order Department
136 Madison Avenue
New York, NY 10016-6760

SPECT PHANTOMS

Monitor your system's performance with Capintec's IB-20 Brain Phantom developed to simulate cerebral I-123 IMP distribution in cerebral blood flow studies. For consistent image quality count on Capintec's full line of Spect Phantoms.

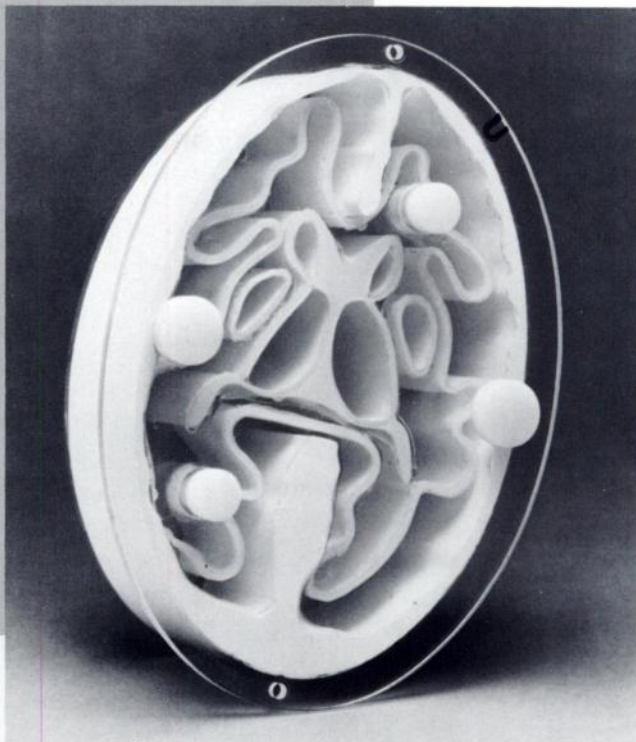

CAPINTECNOLOGY AT WORK.



CAPINTEC-VEST™

Ambulatory left ventricular studies are now a reality, thanks to the CAPINTEC-VEST.™ Data generated using the system includes synchronized ejection fraction, relative cardiac volumetric measurements, heart rate and electrocardiographic analysis.

Capintec plus technology

On many fronts, this combination is an active force in exploring new techniques in nuclear medicine, as well as enhancing old ones. All to help you improve patient care.

Capintec Inc., 6 Arrow Road, Ramsey, NJ 07446.
1-800-631-3826. In NJ call 1-201-825-9500.

CI CAPINTEC, INC.
EXPANDING THE BOUNDARIES
OF NUCLEAR MEDICINE.

Circle Reader Service No. 9

CAPINTEC-VEST and CI are trademarks of Capintec, Inc.

POSICAM™: The most powerful imaging in Cardiology!

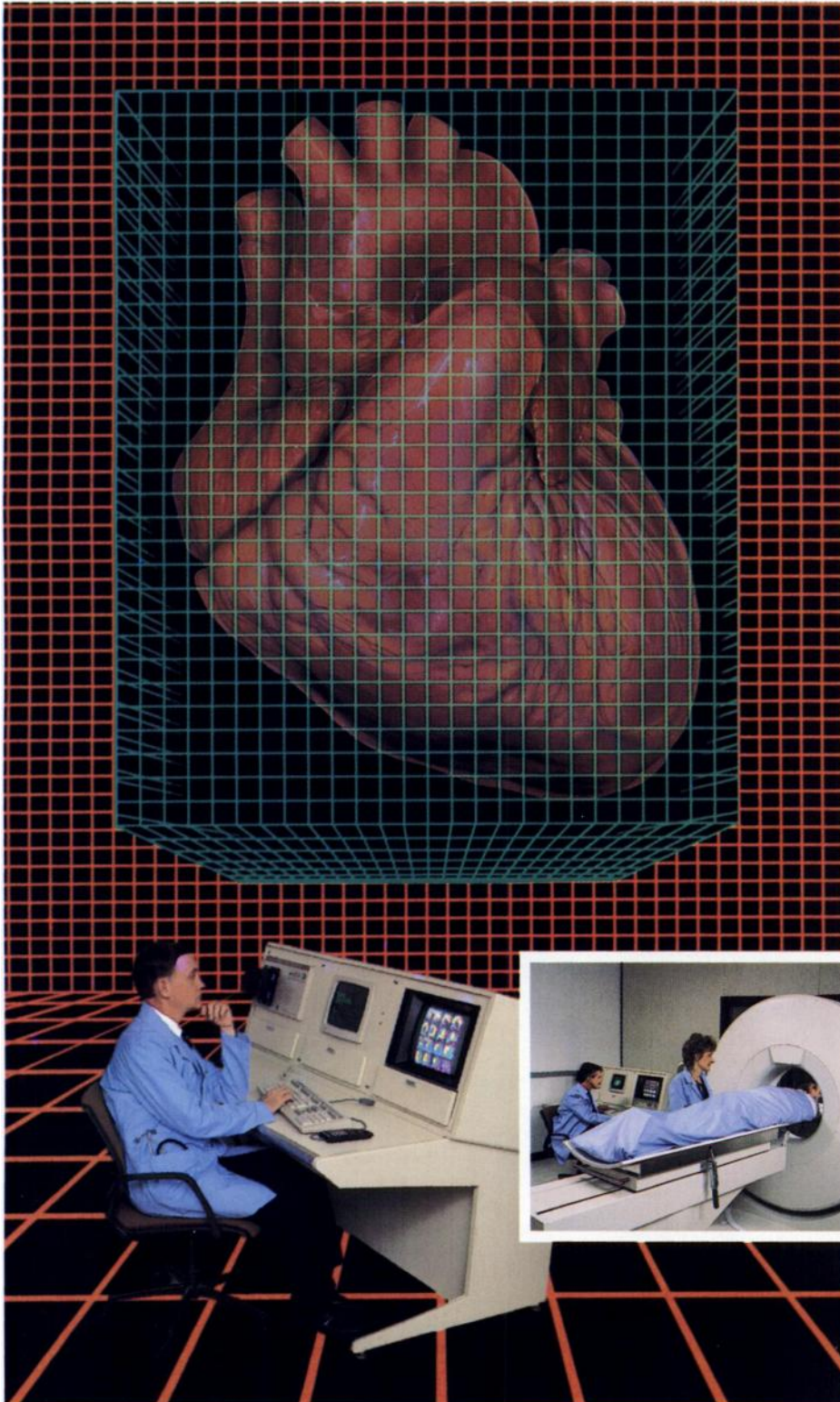

The POSICAM™ SYSTEM, from Positron Corporation means accurate, non-invasive diagnosis of coronary artery disease by routine clinical positron emission tomography. POSICAM™ provides high-speed, high resolution imaging using uniform 3-dimensional volumetric sampling, without data gaps between image planes. Twenty-one simultaneous overlapping slices of the whole heart in short axis, long axis, or angled views create the first and only true 3-dimensional pictures of cardiac perfusion, metabolism, and function.

User-friendly software, validated in over 700 clinical studies, gives unsurpassed throughput and data analysis. POSICAM™ is the only camera design tested in large clinical trials with generator-produced Rubidium-82 for cardiac imaging without a cyclotron. This revolutionary imaging system is now affordable for

hospitals and clinics to provide the most advanced cardiac care for their patients.

Innovation and reliability for serious medical decisions that affect lives.

Positron has made the commitment.

POSITRON
CORPORATION

8080 El Rio Houston, Texas 77054
FAX: 713/796-1506 TEL: 713/741-4000

Call for Abstracts

Fourth Asia & Oceania Federation of Nuclear Medicine
November 1-4, 1988
Asia & Oceania Congress of Nuclear Medicine
Taipei, Taiwan, Republic of China

Topics include: bone/joint, cardiovascular, gastroenterology, hematology, infection and immunology, neurology, oncology, pediatric, pulmonary, renal, instrumentation, radioassay, dosimetry, radiobiology and NMR.

Fees: \$250 physicians; \$175 scientists, technologists, and others.

Contact: Peter S.H. Yeh, MD
President, Asia & Oceania CNM
Department of Nuclear Medicine
VA General Hospital, Peitou
P.O. Box 2-38, Taipei, Taiwan 11216
(02)871-5849 (telex: 28514)

or: Wilfrido M. Sy, MD
Chairman, North American Section
Department of Nuclear Medicine
Brooklyn Hospital
121 DeKalb Ave., Brooklyn, NY 11201
(718)403-8225
(Western Union Easylink: 62008461)

FOURTH ASIA & OCEANIA CONGRESS OF NUCLEAR MEDICINE

Taipei, Taiwan
November 1-4, 1988

LOWEST Round Trip AIR
FARES from Your Hometown
on China Airlines. Plus, Post
Congress Tours to South
East Asia at your discretion

Call Today Immediately:

THE OFFICIAL AGENT

SINO-AMERICAN TOURS, INC.

221 Canal Street, Suite 501,
New York, NY 10013
212-925-3388
800-221-7982
Attn: Margaret Ng

Circle Reader Service No. 115

Continuing Education Lectures from

CARDIOVASCULAR

The CEL library of educational programs brings you a wide array of topics related to nuclear medicine. All are available on 35mm slides with audio-cassette tape, and most are also available on VHS, Beta and ¾" videotape. These programs are among the newest introduced into the **CARDIO-VASCULAR** category. For a complete catalog, please call (312) 943-0450.

Please send order or direct any inquiries to:

SNM Audiovisuals
P.O. Box 10503
Chicago, IL 60610

Please make check payable to:
The Society of Nuclear Medicine

Note: Please add \$5.00 per order for shipping in the U.S. (foreign orders please add \$10.00 per program; indicate PAL or SECAM). These prices are for members only; please add \$20.00 per program if not a member.

Foto-Comm Corp. of Chicago is the distributor
for SNM audiovisuals

THE SOCIETY OF NUCLEAR MEDICINE

- CEL 92 The Detection of Venous Thrombosis With Tc-99m Labeled Red Blood Cells ('87)**
W. John McKay, M.D., FRACP
59 slides/tape \$75.00 Not available on videotape
- CEL 94 RP-30: Should it Replace Thallium? ('87)**
Robert Soufer, M.D.
VHS or Beta \$95.00 ¾" \$105.00
- CEL 95 Monoclonal Imaging of Myocardial Necrosis and Intravascular Thrombi ('87)** Edgar Haber, M.D.
53 slides/tape \$75.00 VHS or Beta \$95.00 ¾" \$105.00
- CEL 104 Radiochemistry of New Heart Imaging Agents ('87)** Elizabeth Treher, Ph.D.
40 slides/tape \$75.00 VHS or Beta \$95.00 ¾" \$105.00
- CEL 111 Viewpoints on Ischemic Disease: Cardiology/Nuclear Medicine ('87)**
Robert E. Henkin, M.D., Patrick J. Scanlon, M.D.
75 slides/2 tapes \$120.00 Not available on videotape

Name _____

Address _____

City _____

State _____ ZIP _____

Telephone (_____) _____

Information for Classified Advertisers—1988

POLICY: *The Journal of Nuclear Medicine* and the *Journal of Nuclear Medicine Technology* accept classified advertisements from medical institutions, groups, suppliers, and qualified specialists in nuclear medicine. Acceptance is limited to Positions Open, Positions Wanted, Equipment Available, Equipment Wanted and Seminars. We reserve the right to decline, withdraw, or modify advertisements that are not relevant to our readership.

LINE-ADS: \$13.50 (JNM) or \$13.00 (JNMT) per line or fraction of line (approx. 50 characters per line, including spaces). Please allow 28 characters for the first line which will appear in capital letters. Special rates for SNM members on **Positions Wanted:** \$10.00 per line. *Note:* Box numbers are available for the cost of the two lines required.

EXAMPLES

NUCLEAR MEDICINE TECHNOLOGIST. Registered or registry eligible technologist to work in private office. Special emphasis on nuclear cardiology. Salary negotiable. Send resume to: Box 1203, The Society of Nuclear Medicine, 136 Madison Ave., 8th fl., New York, NY 10016-6760. EOE.

← Estimate 28 characters
First Line
Estimate 50 characters
Per Line →

NUCLEAR MEDICINE PHYSICIAN with board certification in internal medicine or radiology needed for expanding out patient imaging practice. Qualified applicants should send CV to: I.M.C. Inc., 2040 W. Wisconsin Ave., Suite 378, Milwaukee, WI 53233; (414)933-8739. EOE.

WITH BOX NUMBER

COST: 6 lines × \$13.50 = \$81.00 (JNM)
6 lines × \$13.00 = \$78.00 (JNMT)

WITHOUT BOX NUMBER

COST: 6 lines × \$13.50 = \$81.00 (JNM)
6 lines × \$13.00 = \$78.00 (JNMT)

DISPLAY ADS DIMENSIONS:

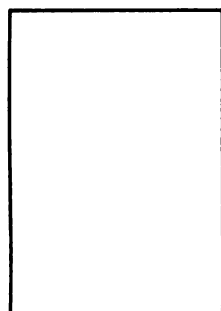

FULL PAGE
6 7/8" wide × 9 3/4" high



1/2 PAGE VERTICAL
3 3/8" wide × 9 3/4" high

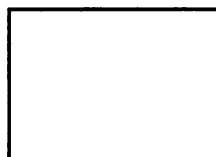

1/2 PAGE HORIZONTAL
6 7/8" wide × 4 3/4" high

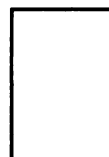

1/4 PAGE
3 3/8" wide × 4 3/4" high



1/8 PAGE
3 3/8" wide × 2 1/8" high

RATES:

	<i>JNM</i>		<i>JNMT</i>	
Full page	\$1025		Full page	\$585
Half page	600		Half page	355
Quarter	400		Quarter	235
Eighth	340		Eighth	205

*Publisher-set charges: page \$100; half page \$75; quarter page \$40; eighth page \$25.

TERMS: Payment or an authorized Purchase Order must accompany order. Make check payable, in U.S. dollars on U.S. banks only, to: The Society of Nuclear Medicine. Note: 15% agency commission is offered on display ads only.

FREQUENCY: *The Journal of Nuclear Medicine* is a monthly and the *Journal of Nuclear Medicine Technology* is a quarterly, published in March, June, September, and December.

DEADLINE: First of the month preceding the publication date (for example, January 1 for February issue). Please submit classified advertisements typed double spaced. No telephone orders are accepted.

SEND COPY TO: Classified Advertising Department
The Society of Nuclear Medicine
136 Madison Avenue, 8th Floor
New York, NY 10016-6760
FAX: (212)545-0221

For further information please contact Laura Fasano at (212) 889-0717.

Policy—The *Journal of Nuclear Medicine* accepts classified advertisements from medical institutions, groups, suppliers, and qualified specialists in nuclear medicine. Acceptance is limited to Positions Open, Positions Wanted, Equipment Available, and Seminars. We reserve the right to decline, withdraw, or modify advertisements that are not relevant to our readership.

Rates for Classified Listings—\$13.50 per line or fraction of line (approx. 50 characters per line, including spaces). Please allow 28 characters for the first line which will appear in capital letters. Special rates for *SNM members* on Positions Wanted: \$10.00 per line. *Note: Box numbers are available for the cost of the 2 lines required.*

Rates for Display Ads—Agency commissions are offered on display ads only.

Full page	\$1025	Quarter page	\$400
Half page	600	Eighth page	340

Publisher-set charges: page \$100; half page \$75; quarter page \$40; eighth page \$25.

Terms—Payment must accompany order. Make checks payable, in U.S. dollars on U.S. banks only, to: The Society of Nuclear Medicine.

Deadline—first of the month preceding the publication date (January 1 for February issue). Please submit classified listings typed double spaced. No telephone orders are accepted.

Send copy to:
Classified Advertising Department
The Society of Nuclear Medicine
136 Madison Avenue
New York, NY 10016-6760
(212)889-0717
FAX: (212)545-0221

Positions Available

Faculty Position

ASSISTANT PROFESSOR, tenure track, radiopharmacy. Responsibilities: Maintain active extramurally funded research program; participate in graduate and undergraduate teaching; PhD in radiopharmaceutical development, radiopharmaceutical chemistry, or related discipline. Preference to candidates with B.S. degree in pharmacy. Twelve-month appointment; starting date of January 1, 1989. Salary commensurate with experience. Deadline: September 1, 1988. Send letters, vitae, statement of career objectives, three references to: William B. Hladik III, Chair, Radiopharmacy Search Committee, College of Pharmacy, University of New Mexico, Albuquerque, NM 87131 Affirmative Action/Equal Opportunity Employer.

Fellowship

University of Michigan. Unexpected immediate opportunity for post-doctoral FELLOW with synthetic or organometallic chemistry background to refine radiometal labeling of monoclonal antibodies. Well-equipped laboratory with multidisciplinary environment. Ideal position for the chemist desiring to apply chemical solutions to biological systems. Position is NIH funded and applicants must be US citizen or permanent resident. Please send CV with name of two references to: Richard L. Wahl, MD, Division of Nuclear Medicine, University of Michigan Medical Center, Ann Arbor, MI 48109-0028. The University of Michigan is a Nondiscriminatory, Affirmative Action Employer.

Physicist

University of Michigan. Excellent research faculty tract opportunity exists for motivated theoretical and practical PhD PHYSICIST/DOSIMETRIST interested in optimizing dosimetric estimates for internally-administered radionuclides (MIBG and antibodies) for cancer therapy. Superbly equipped nuclear medicine clinical and research facility with cyclotron, three PET scanners, multiple SPECT and planar gamma cameras (including dual-head and

SPRINT) and greater than 10 VAX computers. Please send CV with name of two references to: Richard L. Wahl, MD, Division of Nuclear Medicine, University of Michigan Medical Center, Ann Arbor, MI 48109-0028. The University of Michigan is a Nondiscriminatory, Affirmative Action Employer.

Physician

Position available for a NUCLEAR MEDICINE PHYSICIAN with training and experience in radio-immunoimaging and radioimmunotherapy. Radiochemistry support and pre-clinical imaging laboratory is available. Several pre-clinical and clinical trials including in-house developed MOABs are in progress or planned. Affiliated with LAC-USC Medical Center and the Kenneth Norris Cancer Hospital and Research Center. Send CV. to: Michael E. Siegel, MD, Director, Nuclear Medicine Division, LAC-USC Medical Center, Box 693, 1200 North State St., Los Angeles, CA 90033. An Equal Opportunity Employer.

NUCLEAR MEDICINE PHYSICIAN. The Department of Radiology, University of South Florida, is recruiting a faculty member to direct nuclear medicine services at H. Lee Moffitt Cancer Center and Research Institute. The position is a full-time academic appointment with clinical, teaching, and research responsibilities. Our facility is a new comprehensive cancer center with state-of-the-art imaging capabilities. The department has three gamma cameras, SPECT, two magnetic resonance scanners (1.0T and 1.5T) and integrated computer image processing and data analysis. Two physicists, a spectroscopist, residents, and graduate students are presently active in the department. Clinical load is cancer-related; ongoing research exists in monoclonal antibody imaging, dosimetry, production and image processing, as well as MR spectroscopy. Basic laboratory space for radiopharmaceutical development or antibody production is available. The candidate should be able to direct further expansion of clinical services and research in nuclear medicine, and participate in our magnetic resonance program. Academic rank is based upon qualifications; our compensation package is excellent. Contact: Robert Clark, MD, Dept. Radiology, H. Lee Moffitt Cancer Center, 12902 Magnolia Ave., P.O. Box 280179, Tampa, FL 33682-0179. EOE.

Radiochemist

University of Michigan. Research faculty tract opportunity exists for RADIOCHEMIST with interest in radiolabeling monoclonal antibodies for imaging and therapy. Duties include supervision of core radiolabeling facilities for cancer imaging and treatment as well as the opportunity to pursue ongoing and independent projects designed to optimize the delivery of radioantibodies to human tumors. A strong biological background will be of value. Please send CV in confidence to: Richard L. Wahl, MD, Division of Nuclear Medicine, University of Michigan Medical Center, Ann Arbor, MI 48109-0028. The University of Michigan is a Nondiscriminatory, Affirmative Action Employer.

University of Minnesota Department of Radiology has a temporary, nonregular, position available for a RADIOCHEMIST at the rank of ASSISTANT PROFESSOR beginning July 1, 1988. Minimum requirements include a PhD in synthetic organic chemistry with documented research experience in the synthesis and radiolabeling of analogs of MPTP. The candidate must be experienced with the safe handling of neurotoxins. In addition, the candidate should have experience in the synthesis of non-classical nucleotides as potential antiviral agents. Experience in animal handling to determine the bio-distribution of these compounds and potential adverse effects is also required. The candidate must be able to perform autoradiographic analysis of animal specimens, and should be comfortable with quantum mechanical modeling to determine structure activity relationships of potential radiopharmaceuticals. An interest in the application of super-computer based algorithms to this modeling is desirable. Responsibilities will also include graduate and undergraduate instruction in radiochemistry and medicinal chemistry. Salary is negotiable and competitive, and is dependent upon past scholarly activity and post-PhD experience. Applications for this position will be ac-

cepted through June 30, 1988. Send letters to: Dr. Robert Boudreau, Director of Nuclear Medicine, Department of Radiology, University of Minnesota Medical School, Box 382 UMH, 420 Delaware Street S.E., Minneapolis, MN 55455. The University of Minnesota is an Equal Opportunity and Affirmative Action Educator and Employer and specifically encourages applications from women and minorities.

Scientist

PET SCIENTISTS. Faculty positions for PHYSICIST and RADIOCHEMIST to assist in development of a modern PET imaging center at the University of Iowa, whose hospital is a 900-bed tertiary care and research facility. Candidates must have PhD in physics or chemistry (or equivalent) and working experience with PET imaging, medical cyclotrons, modeling and tracer development. Eligibility for or certification by ABR or ABNMS is desirable. Technical, administrative and research experience should be sufficient to assume responsibilities as Technical Director of PET or Director of PET Radiochemistry. Primary commitment will be to PET support to neurology, psychiatry and cardiology projects, but independent research and interaction with imaging research in nuclear medicine, MRI, Cine-CT, and ultrasound will be encouraged. Salary and academic rank to be commensurate with experience and qualifications. Send resume/inquiries to: Peter T. Kirchner, MD, Director of Nuclear Medicine, University of Iowa, College of Medicine, Iowa City, IA 52242. The University of Iowa is an Affirmative Action/Equal Opportunity Employer.

Radiologist

Board certified RADIOLOGIST needed for diagnostic center, with CT, x-ray nuc. med. facility. Salary with partnership opportunity. Reply: Box 603, The Society of Nuclear Medicine, 136 Madison Ave., New York, NY 10016-6760.

Residency

NUCLEAR MEDICINE RESIDENCY/INCLUDING NMR & PET. Position in approved AMA program available at the VA Medical Center, Long Beach, CA, July 1988/1989. English language proficiency required (PL 95-201). Program Directors: Kenneth P. Lyons, MD, Nuclear Medicine, VA Medical Center, Philip Braunstein, MD, Nuclear Medicine, UC Irvine. Contact: Norah Milne, MD, Director of Training, Nuclear Medicine Service, (213)494-5566, VA Medical Center, 5901 E. 7th St., Long Beach, CA 90822. The VA is an Equal Opportunity Employer. U.S. citizenship required.

NUCLEAR MEDICINE RESIDENCY. July 1989 699-bed VA general hospital offers accredited comprehensive 2-year program. Located in the San Fernando Valley area of Los Angeles. 15 minutes from affiliated hospitals (UCLA and West Los Angeles V.A.). Program covers isotope imaging, in vivo and in vitro procedures, including RIA, isotope therapy and all recent SPECT, computer, and cardiology procedures, plus PET affiliation. Prerequisites: Two (2) years postgraduate training. Minimum stipend: \$31,200. Contact: Marvin B. Cohen, MD, Chief, Nuclear Medicine Service, VA Medical Center, 1611 Plummer St., Sepulveda, CA 91343. Equal Opportunity Employer.

Technologist

NUCLEAR MEDICINE TECHNOLOGIST. Immediate position available for a registered Nuclear Medicine Technologist at the AMI/Coastal Bend Hospital, a 75-bed JCAH accredited, acute-care Hospital located on the coast, 30 miles north of Corpus Christi, TX. Excellent salary and benefits package available. Please contact: Personnel Office, AMI/Coastal Bend Hospital, 1711 W. Wheeler Ave., Aransas Pass, TX 78336; (512) 758-8585, ext. 430. EOE

NUCLEAR MEDICINE TECHNOLOGIST. Registered or registry eligible technologist wanted to work in a private nuclear cardiology office in Annapolis, Maryland. Excellent salary and benefits. Send resume to: Cardiology Associates, P.C., 100 Cathedral St., Suite 2, Annapolis, Maryland 21401 or call (301)263-0788.

NUCLEAR MEDICINE TECHNOLOGIST. The Hospital of Saint Raphael, a 500-bed community teaching hospital, is seeking a full-time staff technologist for our progressive, state-of-the-art nuclear medicine department. Must be Registered (RTNM), certified (CNMT) or Board eligible. The city of New Haven is located along Long Island Sound, in close proximity to New York. Community has diverse cultural offerings, skiing and sailing. We offer an outstanding benefits package. Salary commensurate with experience. Please send resume, or contact: The Dept. of Personnel, Hospital of Saint Raphael, 1450 Chapel St., New Haven, CT 06511. EOE.

NUCLEAR MEDICINE TECHNOLOGIST. Full-time position available for an assertive self-motivated person to assume staff position. Requirements: Registry or registry eligible and must have Florida licensure. We offer an excellent benefits package and relocation allowance. For further information please call our Personnel Department, collect at

(305)735-6000, or send us your resume. Florida Medical Center, 5000 W. Oakland Park Blvd., Ft. Lauderdale, FL 33313. EOE.

NUCLEAR MEDICINE TECHNOLOGISTS. Pitt County Memorial Hospital, a 550+ bed regional medical center affiliated with East Carolina University School of Medicine, is currently recruiting Nuclear Medicine Technologists. Qualified candidates must possess an associate's degree in nuclear medicine with ARRT or NMTCB certification. PCMH offers excellent salary and benefits. For immediate consideration, call or send resume to: Employment Office, Pitt County Memorial Hospital, P.O. Box 6028, Greenville, NC, 27834. 1-800-346-4307 or 919-551-4556. EOE/AA.

NUCLEAR MEDICINE TECHNOLOGIST. Challenging opt. for Reg. Nuclear Medicine Tech. in a growing Nuc. Med. Dept. Separate from radiology with full-time Nuc. Med. MD's. Full range of all university equivalent procedures performed,

rapid growth of nuclear cardiology & SPECT. Requires exp. in these areas. Multi-cameras and computers. Full-time position. Excellent benefit package provided. Please send resume to: The Dept. of Human Resources at: Inter-Community Medical Center, 303 N. Third Avenue, Covina, CA 91723. EOE.

Positions Wanted

MD/BCNM

MD/BCNM available for F/T NM or P/T NM & PT IM or FP. Inquire at (717)589-3161.

For Sale

DUAL PHOTON BONE DENSITOMETER. Lunar DP3 with IBM PC-AT, 30 MEG Hard Disk, 10 MEG removable hard disk, enhanced color monitor, color ink jet printer. One year old. Direct inquiries to: Don Gouger, Nuclear Medicine, Lee Memorial Hospital, Fort Myers, FL 33902; (813)336-6794.

AT A GLANCE!

Survey Contamination Safely!

MICROCONT

»»»»»» Bq/cm² - Bq - cps ««««««
Measurement of Activity with Nuclide Selection



- * Large surface area xenon detector or gas flow detector with easily exchangeable built-in gas tank;
- * Nuclide selection for 10 different nuclides;
- * Digital measured value display and simultaneous graphic analog representation in the form of a bar graph;
- * Parameter inputs made via foil keyboard; no keys are used for more than one purpose;
- * Stand-by display of all important measurement parameters on a multifunctional LC screen;
- * Background storage with correction of measured value;
- * Microprocessor-controlled electronics with continuous self-checking;
- * Long-term measurement up to 10,000s
- * Data storage of measurement results.

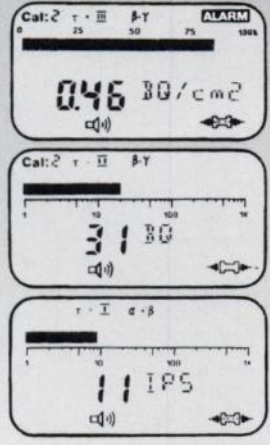

Ask us for our brochure and price quotation!



Herfurth GmbH · D 2000 Hamburg 50 · P. O.B. 50 06 48
 Phone (040) 89 69 4-0 · Telex Hamburg 213 623
 Teletex (17) 40 35 44 · Telefax (040) 89 69 4-112

Reader Service Card No. 118

NUCLEAR MEDICINE REVIEW—1988

AUGUST 1st–4th, 1988

MOUNT SINAI MEDICAL CENTER, NEW YORK, NY

This course will provide an intense review of nuclear medicine including the basic science of radiation physics, instrumentation, radiochemistry and pharmacy, in vitro and radiobioassay, scintigraphic imaging including SPECT and PET, radionuclide in vivo function tests and radionu-

clide therapy. It is a supplement to residency training in nuclear medicine and nuclear radiology and is not designed to substitute for this type of training. The course may serve as a survey of nuclear medicine science for physicians or others seeking an overview of this subject.

Course Director: Stanley J. Goldsmith, MD

FACULTY

Philip O. Alderson, MD
David V. Becker, MD
Leonard Freeman, MD
Stanley J. Goldsmith, MD
Eric Hall, DSc.

Thomas Hill, MD
Steven F. Horowitz, MD
Chun Kim, MD
Steven Larson, MD
Letty Lutzker, MD

Joseph Machac, MD
Leon Malmud, MD
Christopher Palestro, MD
Peter Stritzke, PhD
Wilfrido Sy, MD
Shankar Vallabhajosula, PhD

For further information contact: Ms. Mary Batista (212)241-9358.

What do year-round sunshine, a low cost of living, and progressive health care have in common?

They're all part of working at Orlando Regional Medical Center in sunny Central Florida. As the area's most advanced teaching hospital and regional referral center, we promote a responsive management philosophy, giving our Nuclear Medicine Technologists the opportunity to make the most of their talents.

Responsibilities include working with nursing and medical staff, ensuring the accurate administration of therapeutic and diagnostic procedures and attendant quality control.

This position requires at least one year of extensive clinical training and a degree from an accredited school of nuclear medicine technology. current registration with the ARRT or certification by the Nuclear Medical Technology Board is required.

If you're looking for a challenging career, explore all the options we have to offer. We'll provide you with a highly competitive salary and excellent benefits including continuing education in a professional environment. Orlando offers a lifestyle unrivaled elsewhere in the country, with affordable housing and year-round sunshine.

For further information, please call TOLL FREE 1-800-327-8402, outside Florida, or COLLECT (407) 841-5186, within Florida, or send your resume to Orlando Regional Medical Center, Personnel Dept. JNM/0788, 1414 S. Kuhl Ave., Orlando, FL 32806. An Equal Opportunity Employer.



**Orlando Regional
Medical Center**

Your Center for Life!

**Medical Officer/Diagnostic
Roentgenology/Nuclear Radiology
National Cancer Institute
National Institutes of Health,
Public Health Service**

The Radiation Research Program, DCT, NCI, is seeking a Radiologist at the GS-15 level. We are recruiting an individual with an M.D. and Board Certification in Radiology. This individual should be experienced in all aspects of oncologic imaging including those related to conventional radiology, nuclear medicine, ultrasound, and magnetic resonance imaging. There is a heavy program involvement in the developing field of radioimmunodiagnosis, the related fields of nuclear medicine, including positron emission tomography and single photon emission computerized tomography. This individual will have extensive interaction with the extramural scientific community and be responsible for the planning, administration, evaluation, and coordination of extramural diagnostic imaging research. Scientific interaction and scientific involvement with researchers in the intramural community at the Clinical Center is encouraged.

The Diagnostic Imaging Research Branch is responsible for contracts, grants, and cooperative agreements related to the multiple areas of diagnostic imaging. The newly-formed Radiologic Diagnostic Oncology Group designed for the prospective evaluation of diagnostic imaging modalities is a high priority research program of DIRB.

We are seeking a radiologist with a minimum of two-years research experience who desires the experience and responsibility of influencing the field of diagnostic imaging as it relates to the diagnosis, staging, treatment, and post-treatment evaluation of the cancer patient.

Salary range from \$58,135 - \$72,500 depending on qualifications. Plus the potential of up to \$20,000 additional for Physician's Comp Allowance. Candidates must have U.S. citizenship.

Applicants should contact:

John E. Antoine, M.D.
Associate Director, Radiation
Research Program
Division of Cancer Treatment
National Cancer Institute, NIH
Executive Plaza North, Room 800
9000 Rockville Pike
Bethesda, MD. 20892
Telephone (301) 496-3080



NIH is an Equal
Opportunity Employer

**NUCLEAR
MEDICINE
TECHNOLOGIST**

Progressive 584-bed teaching hospital is seeking a full-time staff technologist in nuclear medicine. Applicants must be registered, certified or registry eligible. ARRT (N) or NMTCB preferred. Our state-of-the-art department is equipped with four gamma cameras, computer systems and SPECT imaging capabilities. In addition to offering competitive salary and benefit packages Spartanburg Regional Medical Center is located in the Piedmont section of South Carolina, convenient to mountains and beaches. Contact:

Cynthia Wharton
Director, Nuclear Medicine
Spartanburg Regional Medical Center
101 E. Wood St.
Spartanburg, SC 29303
(803) 591-6166



Equal Opportunity Employer

**DIRECTOR OF
NUCLEAR MEDICINE**

The Department of Radiology of St. Luke's/Roosevelt Hospital Center in New York City is seeking a radiologist to head its section on Nuclear Medicine at the rank of professor or associate professor depending on qualifications. A strong interest in patient care, clinical teaching and in research is required. The hospital is a 1315 bed voluntary university hospital of Columbia University College of Physicians and Surgeons. Excellent facilities, academic opportunities and remuneration. Please send inquiries with a CV to Ronald C. Ablow, M.D., Dept. of Radiology, St. Luke's/Roosevelt Hospital Center, Amsterdam Ave. & 114th St., New York, NY 10025. An Equal Opportunity/Affirmative Action Employer.

ST. LUKE'S ROOSEVELT
Hospital Center

STAFFING DILEMMAS?

LET *RADS*™ HELP

- ★ Specializing in Radiologic Imaging and Nuclear Medicine Personnel ★
- **TEMPORARY STAFFING SERVICE**
- **NATIONWIDE PERMANENT PLACEMENT SERVICE**

We Can Provide:

- ✓ highly qualified, experienced technologists on a PRN basis
- ✓ recruiting services for permanent positions at a fraction of your recruiting costs
- ✓ assistance in eliminating revenue loss due to staffing shortages

**Call today: 1-800-282-4198-9642
(813) 461-9642**

***RADS*™**
Radiography Service, Inc.

NUCLEAR MEDICINE TECHNOLOGIST

Wilkes-Barre General Hospital, a 444-bed acute care hospital, located in the scenic Pocono Northeast, is seeking a full-time Nuclear Medicine Technologist. Our progressive, state-of-the-art Nuclear Medicine Department requires that the interested candidate be either registered or registry eligible.

We offer a competitive starting salary and an extensive fringe benefit package including BC/BS, vision and dental (family coverage provided by hospital); life insurance, hospital paid pension plan, tuition reimbursement, 4 personal days, 12 sick days, 7 holidays, 2 weeks vacation, sick child infirmary, and numerous additional benefits.

For a prompt response please send vitae or call:

**Human Resources Department
Wilkes-Barre General Hospital
N. River & Auburn Streets
Wilkes-Barre, PA 18764
(717) 829-8111, ext. 2133**

m/f/h/v

NUCLEAR MEDICINE TECHNOLOGIST

JFK Medical Center, a 370+ bed acute care, comprehensive regional referral center located on Florida's Gold Coast in the beautiful Palm Beaches currently seeks a full-time Nuclear Medicine Technologist.

Qualified candidate must have an Associate of Science or Bachelor's degree in Nuclear Medicine Technology from an institution approved by the American Medical Association. A degree in another scientific field may be acceptable. Approval by the Examination Board of the American Registry of Radiologic Technologists (ARRT) is also required, as is licensure by all government agencies when appropriate.

Join our team of qualified professionals and enjoy the amenities of South Florida living. We offer comprehensive benefits and excellent salaries. Respond by calling Lenore Meehan at (407) 433-3729 or send your resume to JFK Medical Center, Human Resources Dept., P.O. Box 1489, Lake Worth, FL 33460.

Equal Opportunity Employer



NUCLEAR MEDICINE TECHNOLOGIST

South Miami Hospital, a 500-bed not-for-profit community hospital is currently seeking a Technologist to work full-time, variable hours in our busy Radiology Department.

Applicants must be either ARRT or NMCTB certified. Current Florida license in Nuclear Medicine or eligibility is required. Nuclear Cardiology experience preferred.

South Miami Hospital is located in a friendly suburban community 20 minutes South of downtown Miami. We offer a competitive salary and a full range of benefits. For further information, call collect, (305) 662-8122, or send resume to: Jill Sreenan, Personnel Department, South Miami Hospital, 7400 S.W. 62nd Avenue, Miami, FL 33143. An Equal Opportunity Employer.

SMH SOUTH MIAMI
HOSPITAL

**Nuclear Equipment? . . .
Service you can count on? . . .
That's Gemini Technical!**



GTS

- * Sells refurbished Technicare® nuclear equipment.
- * Provides on-site service anywhere in New England.
- * Buys used nuclear equipment.
- * Stocks parts and assemblies for resale nationwide.
- * Operates circuit board repair center. 48-hour turn around guaranteed with flat rates on most PCB repairs.
- * Moves Omega 500s anywhere in the U.S.A.

Call
(603) 432-1690
8 am - 5 pm
Eastern Time



Gemini
Technical Services, Inc.
13 Mercury Drive
Londonderry, NH 03053

Circle Reader Service No. 80

**P.E.T. CYCLOTRON
P.E.T. TARGETS**

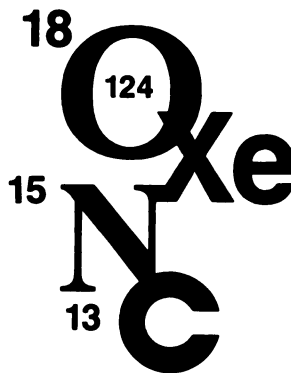

• World's largest commercial producer of enriched stable isotopes, including ¹⁸O, ¹⁵N, ¹³C and the Noble Gases

- Years of successful stable isotope separation experience
- Increased on-site production with new separation facilities
- Accurate, high-purity isotopic gas mixtures
- Prompt service
- Competitive prices

ISOTECH INC.

A Matheson, USA Company

Stable Isotopes For Research & Industry

3858 Benner Rd., Miamisburg, Ohio 45342
(513) 859-1808 (800) 448-9760

Telex: 288278 FAX: (513) 859-4878 Easy Link: 62014510

Circle Reader Service No. 112

**1st International Symposium on
Computer Applications in Nuclear Medicine
October 20-21, 1988**

ERASMUS UNIVERSITY, ROTTERDAM, THE NETHERLANDS

Anticipated participants: all physicists, physicians, programmers, technicians, etc., active in the field.

In the mornings tutorials will be given by American and European experts; the afternoons are scheduled for communications selected on the basis of submitted abstracts. Deadline for receipt of abstracts: **June 15, 1988.**

Methodological and Clinical Topics Favored at the Meeting:

- SPECT
- Quantitative analysis of radionuclide studies
- Quality Control
- Workstations
- Networking
- Artificial Intelligence

For further information, please contact:

Mrs. W. van Ginneken
PAOG, Erasmus University, Rotterdam
P.O. Box 1738
3000 DR Rotterdam, The Netherlands
Tel. 31(0)10-4087880/7881/7882
Telex: 25076 mbrt nl
Telefax: 31(0)10-4362841



SPECT
SINGLE PHOTON
EMISSION COMPUTED
TOMOGRAPHY:
A PRIMER

ROBERT J. ENGLISH, CNMT
SUSAN E. BROWN, CNMT

SPECT: A PRIMER is a comprehensive overview of the technology and application of this exciting dimension of nuclear medicine.

This guide answers the fundamental questions about SPECT, including:

- Image Reconstruction
- Quality Control Requirements
- Acquisition Parameters
- Processing Techniques
- Clinical Applications

For Publications Order Form, Circle No. 178

Each description of the products below was condensed from information supplied by the manufacturer. The reviews are published as a service to the professionals working in the field of nuclear medicine, and their inclusion herein does not in any way imply an endorsement by the Editorial Board of The Journal of Nuclear Medicine or by The Society of Nuclear Medicine.

Automated Blood Measurement System

Scanditronix, Inc. has introduced the first commercial automated blood measurement system for PET imaging. The system increases accuracy and saves time compared with manual blood measurement techniques. Used with Scanditronix PC4096 whole body PET imager and PC2048 brain PET imager, the system is automatically started at the same time as the came-

ra; however, measurement can be run independently. The user specifies the blood measurement and other parameters for a study in a central file associated with the camera data. Blood and camera data are synchronized, except for the transition time for the blood in the catheter. **Scanditronix, Inc., 106 Western Ave., P.O. Box 987, Essex, MA 01929 (617)768-6994.**

Circle Reader Service No. 101

Dual Photon Bone Densitometer

Philips Medical Systems has entered into an agreement with Medical & Scientific Enterprises, Inc., to market their range of Dual Photon Bone Densitometers (Osteo-Tech Systems). The OsteoTech software has been designed and engineered to provide the user with a state-of-the-art automated system, which allows bone densitometry to now be classed a "true" radiology/nuclear medicine study, according to the company. The systems provide an inexpensive means of diag-

nosis. Advantages include elimination of the need for operator designation of the intervertebral spaces and bone edge determination prior to scan analysis; scanning of both the lateral and anterior/posterior views without patient repositioning; a double-balanced scanner rotational mechanism to assure proper patient positioning, stability, and comfort. **Philips Medical Systems, P.O. Box 523, 5600 AM Eindhoven, The Netherlands. Tel.: +3140 757189.**

Circle Reader Service No. 102



Radioaerosol System

CIS-US, Inc. announced the availability of its VENTICIS II radioaerosol system. The system allows for the evaluation of lung ventilation and pulmonary epithelial permeability using DTPA labeled with technetium-99m. The system is highly maneuverable and well shielded, allowing for the freedom of administering an aerosol at bedside, in the same position which is used for the ventilation procedure. VENTICIS II's combined nebulizer efficiency and unique particle sizer allows for the delivery of large volumes of particles, 60% to 70% between 0.25 and 0.5 microns. **CIS-US, Inc., 10 De Angelo Dr., Bedford, MA 07130-2267 (800)221-7554.**

Circle Reader Service No. 103

New Upgrade

An upgrade is available for the Matrix Instruments Multi-Imager-10 medical film recorder, the MI-10 PLUS. The key to the MI-10 PLUS upgrade is a newly developed super high resolution (1900-line) monitor. The monitor features precise linearity, uniform light output and switch-selectable automatic interlacing that virtually eliminates video raster lines. The result, according to the company, is sharp images free of distortion, phosphor mottle and film artifacts. Visualization is further enhanced by a feature which places black borders between images. This reduces extraneous light and makes images easier to examine and enhances the contrast resolution of clinical studies. **Matrix Instruments Service, One Ramland Rd., Orangeburg, NY 10962 (914)365-0202.**

Circle Reader Service No. 104





**Focusing
on your
needs**

**with a
unique
spectrum
of quality
products
and services**

**A Complete
Product Line
including
SPECTamine[®]
Iofetamine HCl I 123 Injection**

**Radiation Safety Service
White Blood Cell Labeling**

Discover how MPI Professional Service Centers can provide your department with a full spectrum of products and services. For additional information, contact your local MPI Professional Service Center, Medi-Physics Territory Manager or call 1-800 MEDI-123.

Your partner in advancing nuclear medicine

**MPI Professional
Service Centers**

 a subsidiary of Medi-Physics, Inc.

medi+physics[®]

 a subsidiary of Hoffmann-La Roche Inc.

Medi-Physics, Inc.
140 East Ridgewood Avenue
Paramus, NJ 07652