

The Bone

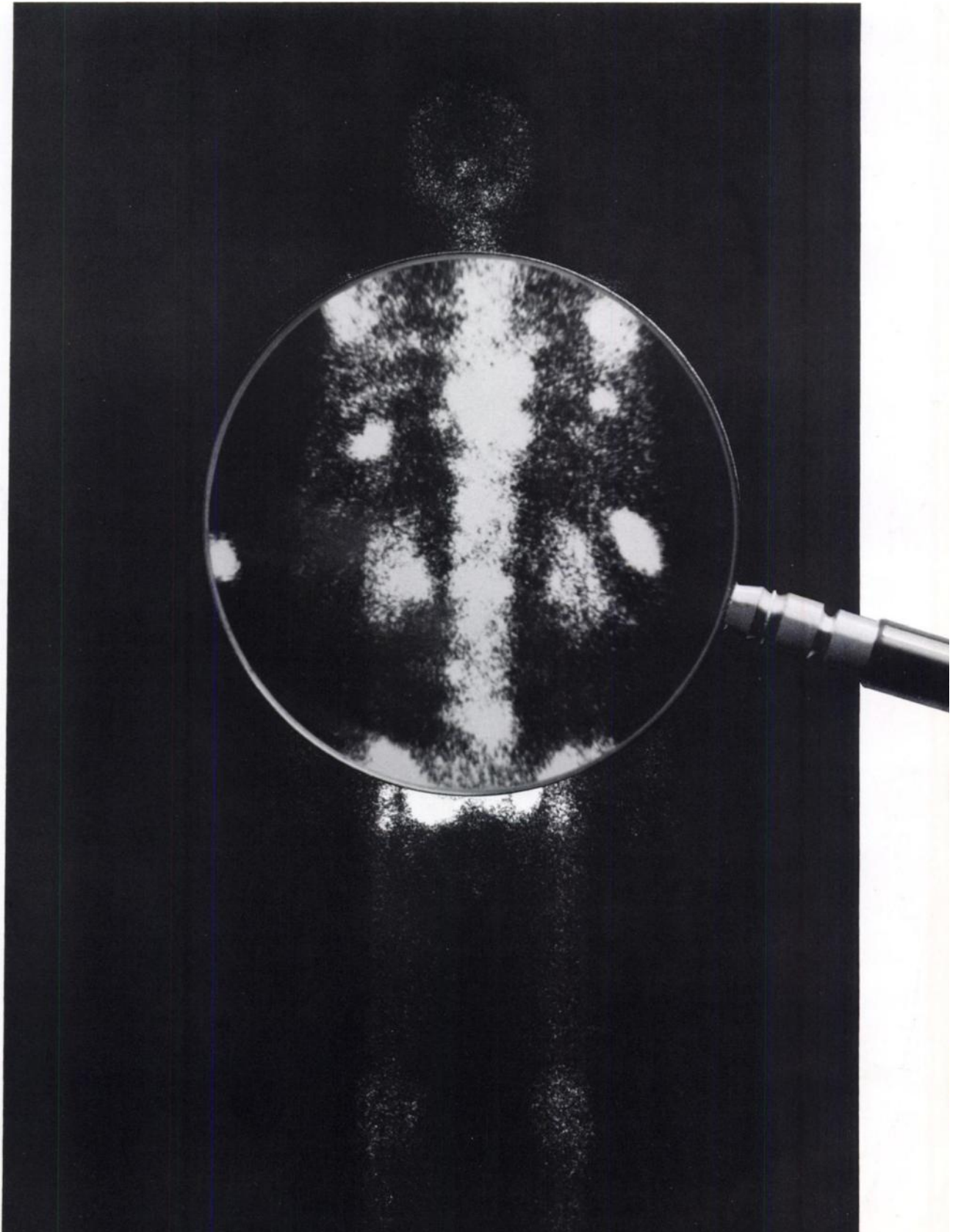

Seeker

MPI STANNOUS DIPHOSPHONATE (TECHNETIUM Tc 99m ETIDRONATE KIT) CONSISTENTLY SEEKS BONE ... AND BONE LESIONS.

MPI Stannous Diphosphonate targets areas of diagnostic significance. Its reliability is magnified with:

Rapid Blood Clearance. The P-C-P bond of diphosphonate resists hydrolysis; clears the kidneys rapidly. Optimum imaging time is in two to four hours.

Increased Stability. Ascorbic acid within the reagent aids in maintaining tin in its reduced state. The ^{99m}Tc pertechnetate stays where it belongs...tagged to the reagent.

Optimum Tin Levels. The Sn(II) level provides high labeling efficiency, with minimum interference with subsequent brain scans.

Investigate the economy of MPI Stannous Diphosphonate

You can use up to 8 ml of 5 to 15 mCi ^{99m}Tc in each vial. The reagent is usable for six hours after labeling.

You also have no delivery charges when you order MPI Stannous Diphosphonate with any other MPI products.

Ask your Medi-Physics representative about our economical, reliable delivery procedures ... or call toll free:

(800) 227-0483—Outside California
(800) 772-2446—Inside California



medi+physics™



For complete information consult the package insert, a summary of which follows:

MPI Stannous Diphosphonate Technetium Tc 99m Etidronate Kit-Diagnostic

DESCRIPTION: Each ampul contains a total of 1.54 mg of the sodium salt of etidronate, 0.42 mg stannous chloride, and 3.87 mg ascorbic acid in a 2.2-ml sterile, pyrogen-free aqueous solution. Hydrochloric acid and/or sodium hydroxide may have been added to adjust the pH to 2.5-5.0. The solution is under a nitrogen atmosphere. A complex is formed with the addition to the reagent of sterile, pyrogen-free sodium pertechnetate Tc 99m in isotonic saline.

INDICATIONS: Technetium Tc 99m etidronate is used as a bone imaging agent to delineate areas of altered osteogenesis.

CONTRAINDICATIONS: None known.

WARNINGS: This radiopharmaceutical should not be administered to children, pregnant women, or nursing mothers unless the expected benefit outweighs the potential risk. Radiopharmaceutical examinations of women of childbearing capability should be performed during the first few days following the onset of menses.

PRECAUTIONS: To minimize radiation dose to the bladder, the patient should be encouraged to drink fluids and void when the examination is completed and as often thereafter as possible for the next 4-6 hours. Where feasible, brain scans

should precede bone imaging procedures. Technetium Tc 99m etidronate should be formulated, following aseptic procedures, within 6 hours prior to clinical use.

ADVERSE REACTIONS: Seven suspected reactions to technetium Tc 99m etidronate were reported in more than 22,500 clinical reports. There were two instances each of headaches and allergic reactions and one each of vomiting, rheumatoid arthritis flare-up, and skin rash.

DOSAGE AND ADMINISTRATION: The suggested adult dose is 5-15 mCi administered by slow I.V. injection. Do not administer more than 2.0 ml of unlabeled reagent per patient. Measure the patient dose with a suitable radioactivity calibration system immediately prior to administration. Scanning post-injection is optimal at 2-4 hours.

Radiopharmaceuticals should be used only by physicians who are qualified by specific training in the safe use and handling of radionuclides and who have been approved by the appropriate government agency.

HOW SUPPLIED: Each kit package contains five sealed glass ampuls as described above, five sterile, pyrogen-free mixing vials, five each of mixing-vial and record labels and one package insert. Store at 5°-8°C; protect from light.

Count on Picker's Isotope Calibrator.



Picker's digital Isotope Calibrator is easy to operate. Select calibration factor, position sample and push one button. Digital readout is ready in usually less than one second. There are no calculations and no zeroing. The Picker Isotope Calibrator covers all clinically used isotopes from $2\mu\text{Ci}$ to 999mCi .

You can be sure of $\pm 5\%$ accuracy, $\pm 3\%$ short-term repeatability and $\pm 1\%$ long-term stability. A molybdenum breakthrough kit helps assure patient safety. And Picker certifies in writing that each Isotope Calibrator has been checked and calibrated to meet regulatory agencies' recommendations.

Like all Picker equipment, the Isotope Calibrator is backed by Picker service. It's another example of Picker's synergy — the complete interfacing of systems and services for better diagnoses.

Contact your Picker representative. Or write Picker Corp., Clinical Laboratory Dept., 12 Clintonville Road, Northford, CT 06472.

PICKER[®]
ONE OF THE C.I.T. COMPANIES

TECHNETIUM-99M DTPA(TIN)

Brief summary of package insert. Before using, please consult the full package insert included in every kit.

DESCRIPTION

The kit contains 10 vials, each vial containing 5 mg sterile, pyrogen-free Sodium salt of Diethylenetriamine-pentaacetic Acid (DTPA) and 0.25 mg Stannous Chloride.

Administration is by intravenous injection for diagnostic use. The product as supplied is sterile and pyrogen-free.

When sterile, pyrogen-free Sodium Pertechnetate Tc 99m is added to the vial, a chelate, Technetium Tc 99m DTPA is formed.

HOW SUPPLIED

Diagnostic Isotopes' Technetium Tc 99m DTPA Kit (Chelate) is supplied as a sterile, pyrogen-free kit containing 10 vials. Each vial contains 5 mg of Sodium salt of DTPA and 0.25 mg of SnCl_2 . The pH is adjusted with HCl or NaOH prior to lyophilization. Following lyophilization the vials are sealed under a nitrogen atmosphere.

CLINICAL PHARMACOLOGY

Following its intravenous administration, Technetium Tc 99m DTPA rapidly distributes itself throughout the extracellular fluid space from where it is (promptly) cleared from the body by glomerular filtration. There should be little or no binding of the chelate by the renal parenchyma. A variable percentage of the Technetium Tc 99m DTPA binds to serum proteins; this ranges from 3.7% following the single injection to approximately 10% if the material is continuously infused. Although the chelate gives useful information on the glomerular filtration rate, the variable percent which is protein bound leads to a measured glomerular filtration rate which is lower than the glomerular filtration rate as determined by inulin clearances.

Technetium Tc 99m DTPA tends to accumulate in intracranial lesions with excessive neovascularity or an altered blood-brain barrier. The chelate does not accumulate in the choroid plexus.

Since Technetium Tc 99m DTPA is excreted by glomerular filtration, the images of the kidneys obtained in the first few minutes after injection represent the vascular pool within the kidney. Subsequent images of the kidneys represent radioactivity which is in the urine of both the collecting system and the renal pelvis.

INDICATIONS AND USAGE

Technetium Tc 99m DTPA may be used to perform kidney imaging, brain imaging, to assess renal perfusion, and to estimate glomerular filtration rate.

CONTRAINDICATIONS

None known.

WARNINGS

Technetium Tc 99m DTPA should not be administered to children or to patients who are pregnant, or to nursing mothers unless the benefits to be gained outweigh the potential hazards.

Ideally, examinations using radiopharmaceuticals, especially those elective in nature, of a woman of child-bearing capability should be performed during the first few (approximately 10) days following the onset of menses.

PRECAUTIONS

Technetium Tc 99m DTPA as well as other radioactive drugs must be handled with care and appropriate safety measures should be used to minimize external radiation exposure to clinical personnel. Also, care should be taken to minimize radiation exposure to patients consistent with proper patient management.

To minimize radiation dose to the bladder, the patient should be encouraged to void when the examination is completed and as often thereafter as possible for the next 4-6 hours.

Pregnancy Category C: Adequate reproductive studies have not been performed in animals to determine whether this drug affects fertility in males or females, has teratogenic potential, or has other adverse effects on the fetus. Technetium Tc 99m DTPA should be used in pregnant women only when clearly needed.

Nursing Mothers: It is not known whether this drug is excreted in human milk. As a general rule nursing should not be undertaken while a patient is on the drug since many drugs are excreted in human milk.

Pediatric Use: Safety and effectiveness in children have not been established.

ADVERSE REACTIONS

No adverse reactions specifically attributable to the use of Technetium Tc 99m DTPA have been reported.

DOSAGE AND ADMINISTRATION

The suggested dose range for I.V. administration to be employed in the average patient (70 kg) is:

Kidney imaging and glomerular filtration rate estimation: 3 to 5 mCi.

Brain imaging or renal perfusion: 10 to 20 mCi.

diagnostic isotopes incorporated

123 Pleasant Ave., Upper Saddle River, New Jersey 07458

By the
time
some
people
can say:

**“DIETHYLENETRIAMINEPENTA-
ACETIC ACID AND STANNOUS
CHLORIDE IN A LYOPHILIZED
STATE UNDER NITROGEN”**

You've got
it mixed
and ready
to use!



Unless you're in the business, this tongue-twister may tie you up for some time. However, it only takes one minute of mixing time to prepare Diagnostic Isotopes' one-step Technetium-99m DTPA agent for injection.

DTPA becomes Technetium-99m DTPA (Tin) after adding sodium pertechnetate Tc-99m. Technetium-99m DTPA may be used to perform kidney imaging, brain imaging, to assess renal perfusion and to estimate glomerular filtration rate.

Each DTPA kit contains 10 vials. The product is sterile, pyrogen-free, has a labeling efficiency of over 95% and a shelf life of one year . . . all good reasons for ordering now.

See opposite page for a brief summary of the package insert.



di diagnostic isotopes incorporated

123 Pleasant Avenue, Upper Saddle River, New Jersey 07458
Telex 134408 • Phone: (201) 825-2310 (Call toll free — 800-631-7020)
“OUR QUALITY HELPS YOUR IMAGE”

Kits Available: DTPA, Polyshosphate, Diphosphonate.

Prepared Radiopharmaceuticals Available: Selenium-75, Xenon-133 (solution or gas)

Tecnpart[®]

Labelling kit
Technetium 99m tin human albumin particle
easy – safe – rapid

To produce 99m Tc-labelled albumin particles
for the perfusion scintigraphy. Maximum concentration in the lungs

Storage:
at room temperature up to 25°C

Labelling kit:
12 ml vial with tin-II-human
albumin particles,
lyophilized

Specifications of the injection solution:

Volume: 1–10 ml
Human albumin: 0.25–2.5 mg/ml
Sn²⁺: 0.0045–0.045 mg/ml
NaCl: 9.2–10.8 mg/ml

Technetium-99m: approx. 10⁻⁶ mg/ml
pH: 5–6
Stability: approx. 8 hours
Content of 99m TcO₄⁻: < 1% of total activity.



Hoechst Aktiengesellschaft
Pharmaceutical Marketing Planning International
D-6230 Frankfurt (Main) 80 · W.-Germany

The Baptist Memorial Hospital has widened its image horizons. With the 91-tube Cameray XL.



The Baptist Memorial Hospital in Memphis, one of the nation's biggest and busiest medical institutions, is getting more patient per scan these days. At the same time, the nuclear medicine section, under Doctors John Rockett and Mohammed Moinuddin, is getting high resolution images with every reading. The Cameray XL-91 is on the scene.

Cameray XL-91 just might be the ultimate gamma camera. Because it offers you the widest undistorted field of view you can get. A big 16½

inches. And it's the first wide field gamma camera to produce high resolution images equivalent in all respects to smaller field cameras.

And Cameray XL-91 offers you a choice of console combinations. Or, if you're already a Cameray II owner, a quick conversion. So widen your image horizons. With Cameray XL-91. Contact Raytheon's Medical Electronics Operation, Fourth Avenue, Burlington, Mass. 01803. (617) 272-7270.

RAYTHEON

Think NEN first when it comes to nuclear medicine.



NEN New England Nuclear
Radiopharmaceutical Division
Atomlight Place, North Billerica, Mass. 01862
Telephone 617-667-9531
Los Angeles: 213-321-3311 Miami: 305-592-0702

Canada: NEN Canada Ltd., Lachine, Quebec, H7T 3C9, Tel: 514-636-4971, Telex: 05-821808
Europe: NEN Chemicals GmbH, D-6072 Dreieichenhain, W. Germany, Daimlerstrasse 26, Postfach 1240, Tel: (06103) 85034.

You Told Us You Needed

**A wide field of view with no
sacrifice in resolution.**

A flood field you can trust.

**High speed, simple operation
and fast setup.**

**High quality images, consistently
reproducible.**

**We Have
Responded With**

Σ 410 Wide Field Camera

With MPC (Micro Processor Control)

$\pm 5\%$ Flood Field, 200,000 cps
5mm full width half-max Resolution

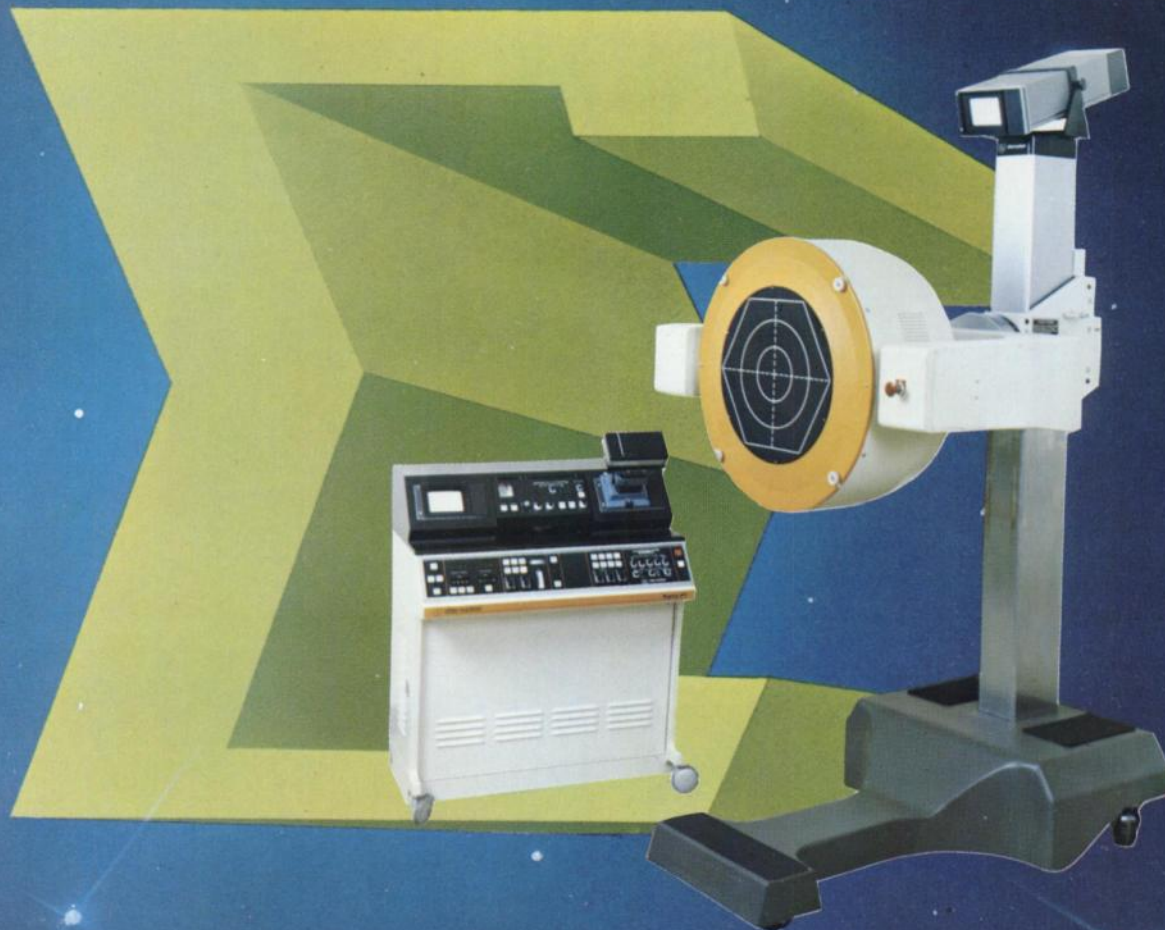

We Listened To You.

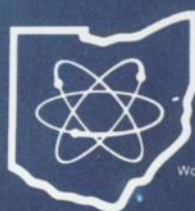

ohio-nuclear, inc.
A subsidiary of Technicare Corporation

U.S. — 6000 Cochran Road • Solon, Ohio 44139

U.K. — Ohio-Nuclear U.K. • Radix House • Central
Trading Estate • Staines • Middlesex, England

Worldwide — Siemens A.G. Medical Division • D8520 Erlangen •
Henkestrasse 127 • West Germany

Telephone (216) 248-8500
TWX 810 427 2696

Telephone Staines 51444

Telephone 09131 84-1
TWX 841 629 847

Rapid evidence

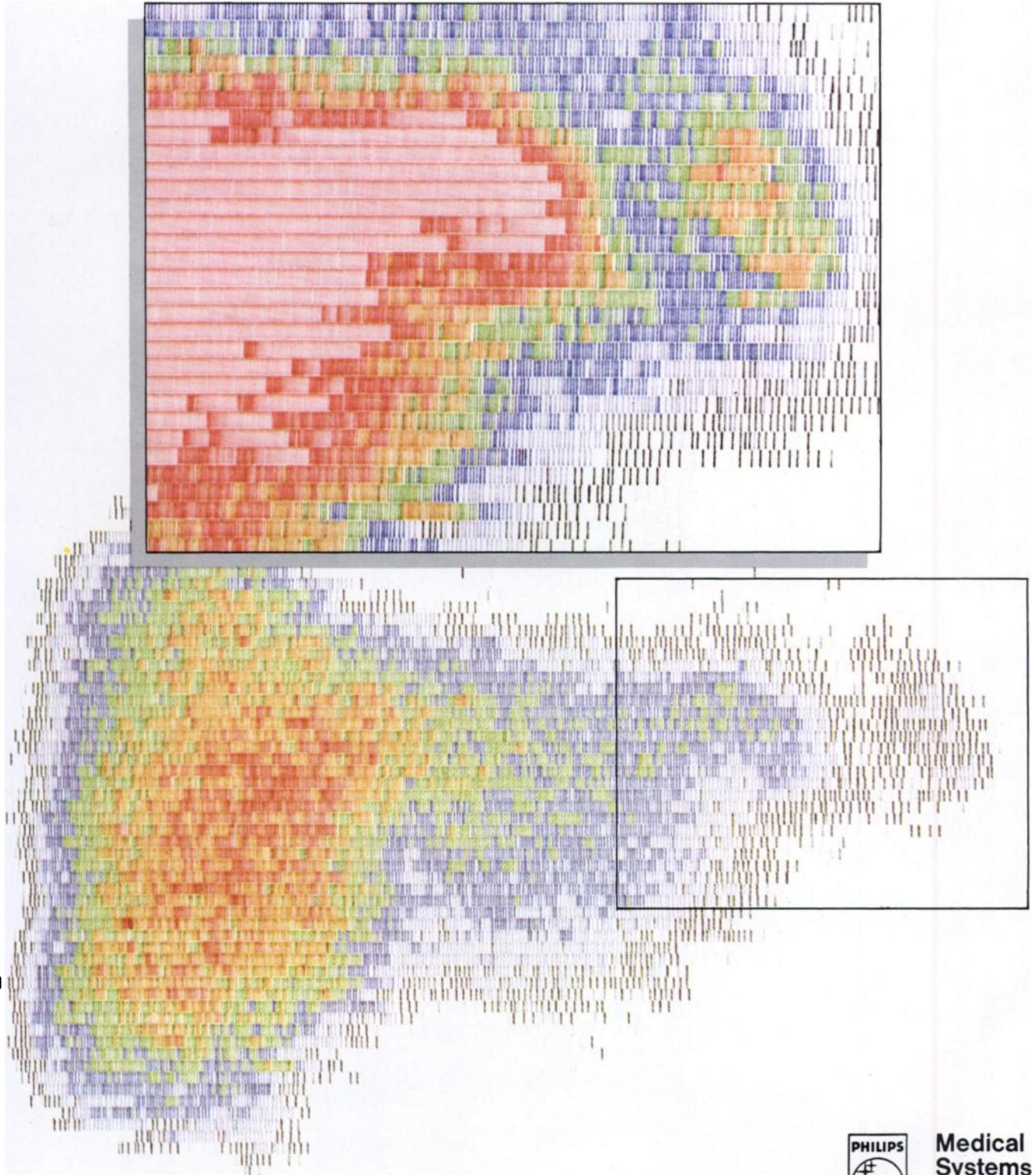

Medical
Systems

The lower of the two scintigrams shown here is a 42 x 42 cm liver scan. The other is a detail of that scan, reproduced to the same field size and with enhanced contrast to reveal otherwise indiscernible evidence of the spleen. Rapidly. Both scintigrams were made on a Philips Universal Scintillation Scanner.

The ability to reproduce comparable scans of total organs, with optimum con-

trast for regions of interest and without the necessity for time-consuming operational adjustment, is a unique feature of the Philips scintillation scanner.

Based on modular design principles, add-on facilities considerably extend the scanner's basic capabilities to suit a wide variety of applications in nuclear medicine – from routine to research. Here's how:

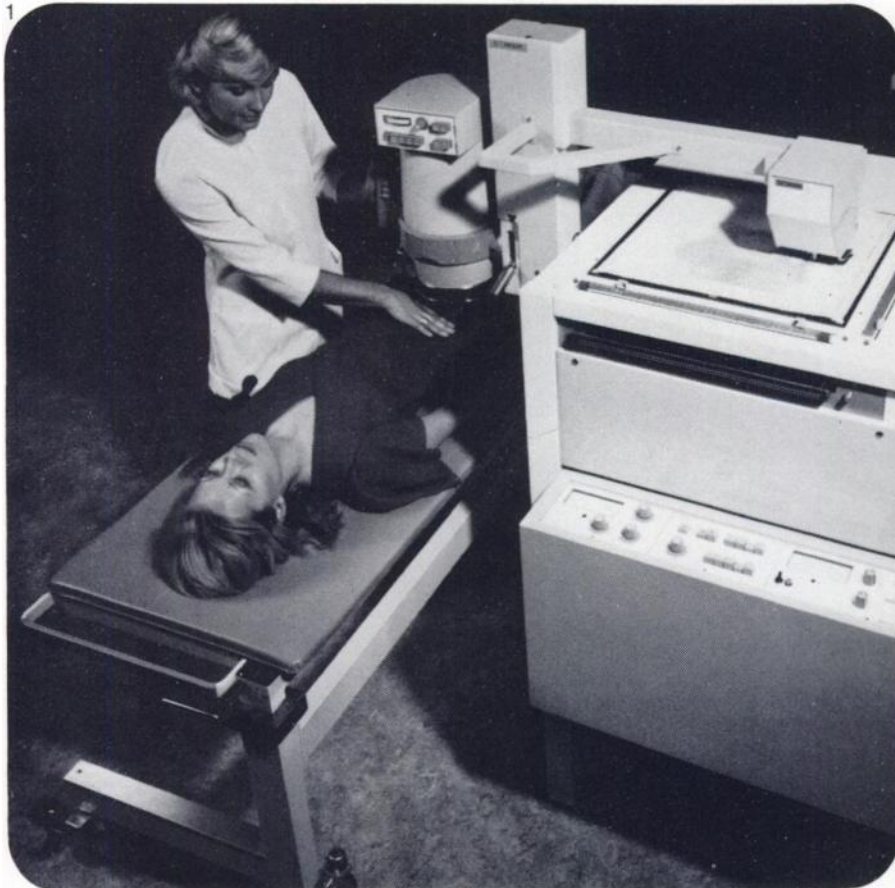

1 The basic unit comprises a 5in. overtable detector with motor-driven vertical adjustment of the detector head allowing virtually any patient table or hospital bed to be used.

Ten preselected nuclide settings are provided as well as line interval selection and colour printer and photo scan adjustment and metering. A light beam pointer in the collimator enables the central axis to be accurately positioned. Scanning speed adjustment is continuously variable up to 75mm/s (450 cm/min or approx. 3in./s). All control functions are optimised and strategically positioned to ensure an exceptionally high degree of operational efficiency and safety.

2 Total body and profile scanning can also be performed by means of an optional motor-driven tabletop. This enables two-speed longitudinal movement of 100mm/min (approx. 4in./min) and 200mm/min (approx. 8in./min) and facilitates profile scanning using slit colli-

matoms. With the total body version the scanning area is 400 x 1600mm (15¾in. x 63in.); scintigram reduction factor being 4 : 1.

An optional under-table measuring head can be added which, together with a scan control unit, enables pulse sum scanning and $\beta +$ coincidence scans to be obtained.

3 A second colour printer and photo scan unit considerably extends the versatility of the Philips Universal Scintillation Scanner by enabling other original scans, based on different parameters, to be obtained. Furthermore, recording and storage of original scanning data can be achieved by means of a four track compact-cassette recorder. In the playback mode recordings can be reproduced using different scanner settings, i.e. different colour printer control signals.

Part of a complete programme of nuclear medicine equipment and systems,

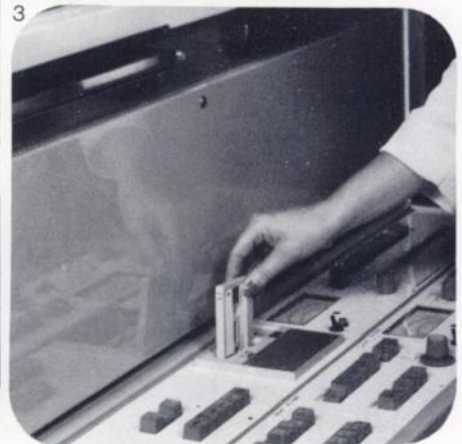
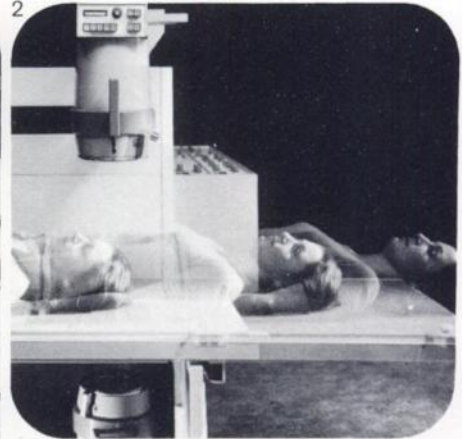

and fully supported by an international service organisation, the Philips Universal Scintillation Scanner represents the perfect integration of operational simplicity and efficiency with applicational flexibility and reliability.

COUPON

If you would like further evidence on Philips Scintillation Scanner, or on any other equipment in our nuclear medicine programme, complete the coupon and send to: Philips Industries Medical Systems Division, Building QM, Room 326, Eindhoven, The Netherlands

Company: _____

Name/Position: _____

City/Country: _____

Street/P.O. Box: _____

PHILIPS

Skeletal Scintigraphy

With the advent of the bone-seeking complexes of ^{99m}Tc Technetium has come a revolution in the early identification of innumerable osteoarticular conditions. Because the technic is nonspecific, the clinical history is of paramount importance.

The following bone scans were obtained using intravenous ^{99m}Tc Technetium pyrophosphate (^{99m}Tc PyP).

Like ^{99m}Tc Technetium polyphosphate or diphosphonate, ^{99m}Tc Technetium pyrophosphate has an affinity for increased vascularity, altered exchange processes, and new bone or new collagen in the skeleton which can render bone scans positive days, weeks, even months before related roentgenograms demonstrate the same abnormality.



Healthy young adult (18 years) demonstrates the normal affinity of ^{99m}Tc PyP for growth areas in the axial skeleton and ends of long bones.

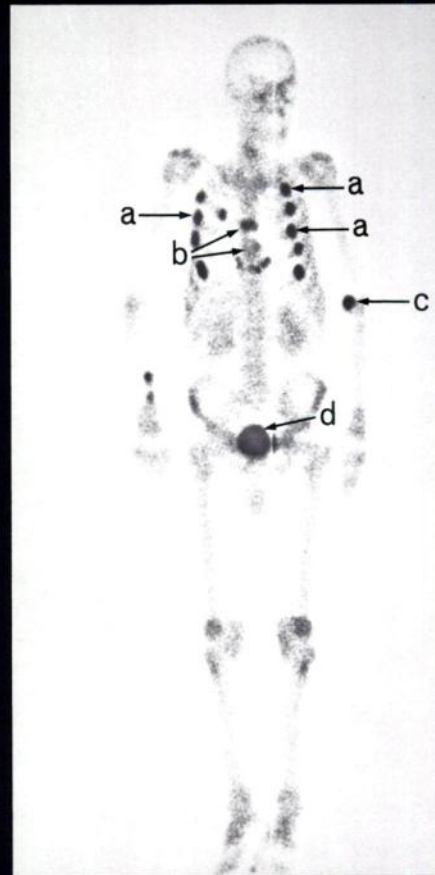

Numerous fractures of ribs (a) and sternum (b) following aggressive treatment for cardiac arrest. Site of intravenous injection (c) and collection of radionuclide in the bladder (d) are obvious.

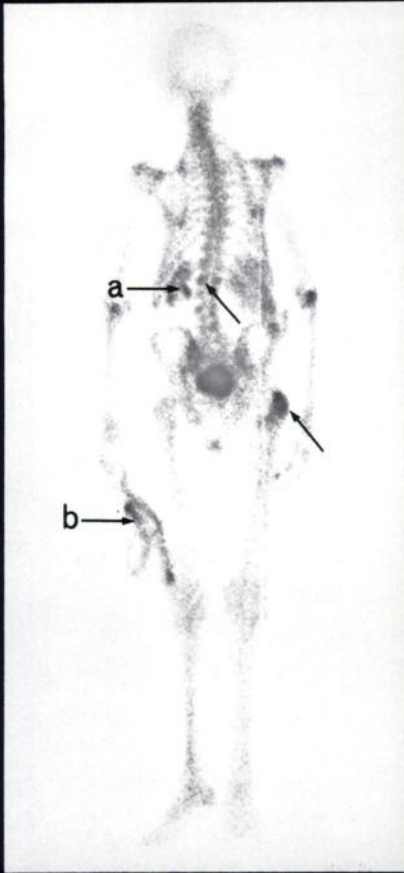

Metastatic Prostatic Carcinoma. This patient's routine skeletal roentgen study was normal. The arrows reveal metastatic foci demonstrated by ^{99m}Tc PyP the day the patient was examined roentgenographically. Note the hydronephrotic kidney (a) and the plastic container of urine (b) draining the bladder.



Metastatic Breast Cancer. Metastatic disease in the axial skeleton had been demonstrated roentgenographically. It remained for the scintigraphic study the following day to demonstrate metastases (arrows) in the ribs and pelvis.



Paget's Disease. Routine roentgen studies demonstrated the involvement of the skull and axial skeleton. What was not appreciated, until the rectilinear whole body ^{99m}Tc PyP scans were obtained, were the massive changes in the femur and pelvis (arrows). Despite the ^{99m}Tc PyP evidence of Paget's disease in the feet (arrows), no changes were demonstrated roentgenographically.



Whether you're recording multiple, single, or dynamic nuclear images, Kodak offers a family of transparency films that is compatible with what your equipment can do now—or can be adapted to do. Kodak transparency films offer high image quality, longevity, and economy. They're fade-resistant, curl-resistant, and easy to store.

Because time is just as important, the Kodak RP X-Omat processor, model M7A, can provide ready-to-read images in 2½ minutes. Your Kodak technical sales representative can bring you up to date on Kodak films for nuclear medicine, automatic processors, and chemicals. Or contact your dealer in Kodak medical products.



A commitment to quality.

NIH/ TUNGSTEN SYRINGE SHIELD[®]

**Optimum
Shielding
Minimum
Weight**



The NIH/Tungsten Syringe Shield:

- Reduces exposure from ^{99m}Tc by a factor exceeding 200.
- Weighs less than 3-ounces — good balance.
- Retracts for dose calibration.
- Virtually unbreakable.
- Accepts most disposable syringes.

FILM EXPOSURE AT THE SURFACE 29.2 mCi for ^{99m}Tc in 1cc of a 3cc PLASTIC SYRINGE

TUNGSTEN SHIELD EXTENDED

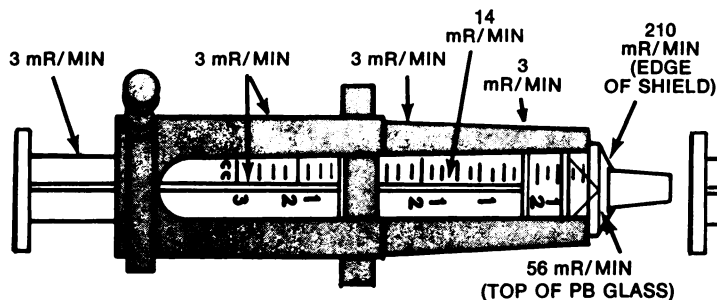

TUNGSTEN SHIELD RETRACTED

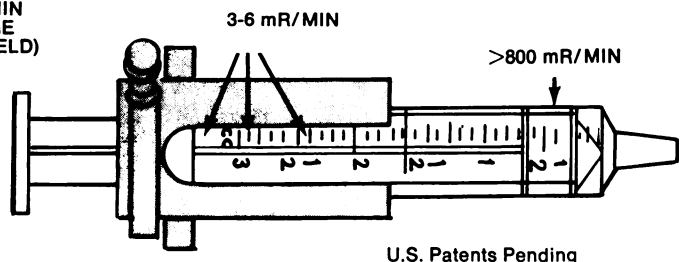

*CONCEIVED and DESIGNED BY: J. Howley, H. Tipton, A. Jones, M. Dickinson, M. Green, and G. Johnston. National Institutes of Health, Bethesda, Md.

SHIELDING PERFORMANCE CHART COMPLIMENTS OF: J. Howley, Radiation Safety Services, National Institutes of Health, Bethesda, Md.

Atomic Products Corporation

Center Moriches, New York 11934, U.S.A.
(516) 878-1074

This is the calibrator that remembers, computes and puts it in writing.

The CRC-20 dose calibrator incorporates a micro-processor which stores time and activity information for up to 19 formulations of 9 radionuclides.

The CRC-20 is used only once to set concentration; it is never necessary to handle the multidose vial for repeat measurement.

The decay-adjusted volume is calculated and displayed automatically.

Three-copy Radionuclide Dose Computation/Measurement Record. One for the patient's chart, the second for NRC accountability, the third for billing.



All this to reduce exposure . . . in more ways than one. Like all Capintec Calibrators, the CRC-20 features:

- Geometry independence
- Largest sample size (up to 200cc vial)
- 90+ isotope calibrations
- Moly-assay capability
- Sensitivity (0.1 uCi resolution)
- Exclusive 12 atm argon ionization chamber
- Replaceable inserts

For more information, just fill out and mail card on the next page.



CAPINTEC, INC

136 Summit Avenue
Montvale, New Jersey 07645 U.S.A.
(201) 391-3930 Telex: 138630

We'll teach your old calibrator some new tricks.

By retrofitting your present Capintec Calibrator with a CRC-U Computer/Printer Upgrade, we'll teach it to remember activity information for up to 19 formulations of 9 radionuclides.

We'll teach it to calculate and display automatically the decay adjusted volume needed for each dose.

We'll even teach it to print neatly a three-copy Radionuclide Dose Computation/Measurement Record; one for the patient's chart, the second for NRC accountability, the third for billing.

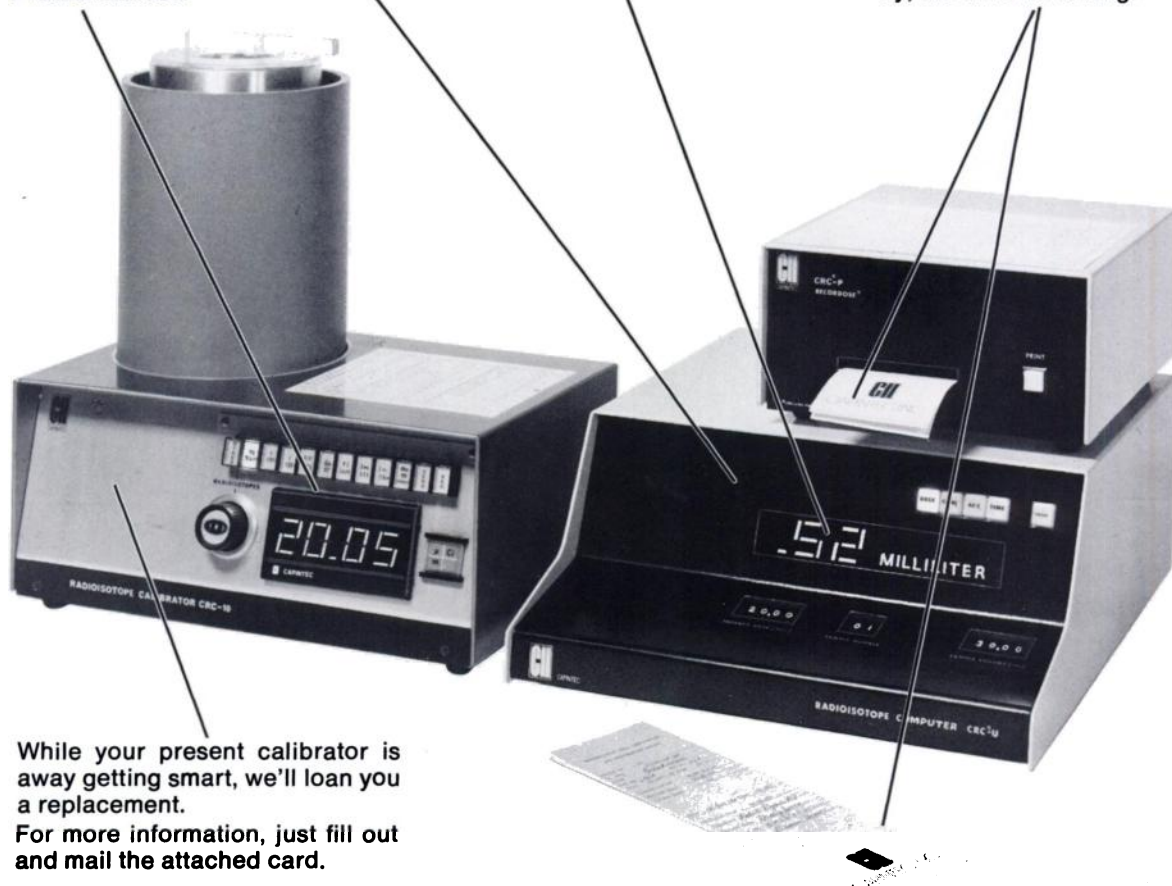

While your present calibrator is away getting smart, we'll loan you a replacement.

For more information, just fill out and mail the attached card.



CAPINTEC, INC

136 Summit Avenue
Montvale, New Jersey 07645 U.S.A.
(201) 391-3930 Telex: 138630

“Some of my patients just can't tolerate 90 minutes on a scanning table.”



“For them, I prefer a Cleon scan.”

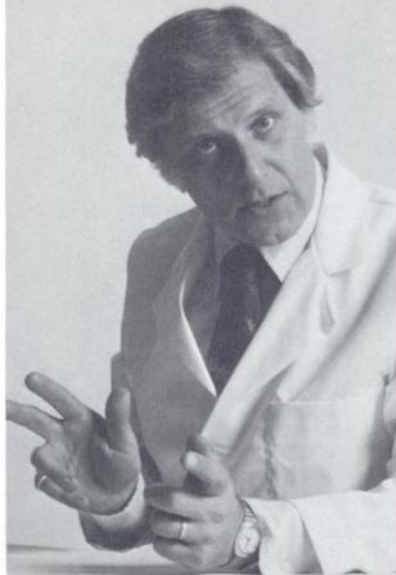

“But then, Cleon does a better, faster job on all my patients.”

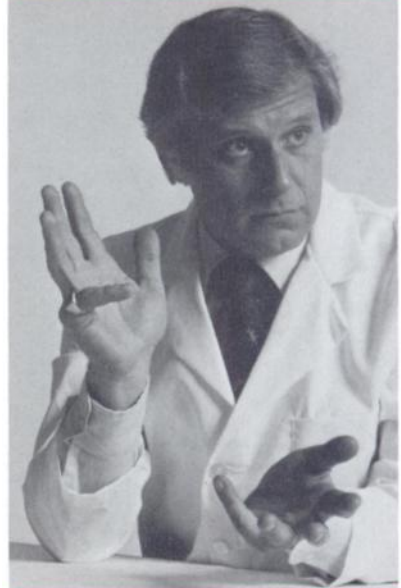

cleon...
for maximum patient throughput in whole-body imaging.

cleon

CORPORATION 150 Gould Street, Needham, Massachusetts 02192/Telephone 617-444-2494



**For dependable
imaging...**

Dependable imaging of skeletal lesions —that's what bone scanning is all about. And that's what the unique, dry-mix formulation and stable PCP bond of Osteoscan assure. Osteoscan's diphosphonate formulation, when labeled with ^{99m}Tc , provides:

- dependably high tagging efficiency
- rapid blood and soft tissue clearance to assure high target-to-nontarget ratio
- excellent in vivo stability
- low tin level—to minimize the potential for liver uptake and interference with subsequent brain scans

For further information about Osteoscan, please contact: Arnold Austin, Technical Manager, Professional Services Division, Procter & Gamble (513) 977-8547.

the dependable diphosphonate



PROCTER & GAMBLE

OSTEOSCAN[®]

(5.9MG DISODIUM ETIDRONATE, 0.16MG STANNOUS CHLORIDE)

SKELETAL IMAGING AGENT

In Europe, contact: Philips-Duphar B.V.,
Cyclotron and Isotope Laboratories, Petten, Holland.

See following page for a brief summary of package insert.



PROCTER & GAMBLE

OSTEOSCAN[®]

(5.9MG DISODIUM ETIDRONATE, 0.16MG STANNOUS CHLORIDE)
SKELETAL IMAGING AGENT



Brief summary of Package Insert. Before using, please consult the full Package Insert included in each kit.

DESCRIPTION

Each vial of OSTEOSCAN contains 5.9 mg disodium etidronate and 0.16 mg stannous chloride as active ingredients. Upon addition of ADDITIVE-FREE ^{99m}Tc-pertechnetate, these ingredients combine with ^{99m}Tc to form a stable soluble complex.

ACTIONS (CLINICAL PHARMACOLOGY)

When injected intravenously, ^{99m}Tc-labeled OSTEOSCAN has a specific affinity for areas of altered osteogenesis. Areas of bone which are undergoing neoplastic invasion often have an unusually high turnover rate which may be imaged with ^{99m}Tc-labeled OSTEOSCAN.

Three hours after intravenous injection of 1 ml ^{99m}Tc-labeled OSTEOSCAN, an estimated 40-50% of the injected dose has been taken up by the skeleton. At this time approximately 50% has been excreted in the urine and 6% remains in the blood. A small amount is retained by the soft tissue. The level of ^{99m}Tc-labeled OSTEOSCAN excreted in the feces is below the level detectable by routine laboratory techniques.

INDICATIONS

OSTEOSCAN is a skeletal imaging agent used to demonstrate areas of altered osteogenesis.

CONTRAINDICATIONS

None.

WARNINGS

This radiopharmaceutical should not be administered to patients who are pregnant or lactating unless the information to be gained outweighs the potential hazards.

Ideally, examinations using radiopharmaceuticals, especially those elective in nature, of a woman of childbearing capability should be performed during the first few (approximately 10) days following the onset of menses.

Radiopharmaceuticals should be used only by physicians who are qualified by specific training in the safe use and handling of radionuclides produced by nuclear reactor or particle accelerator and whose experience and training have been approved by the appropriate government agency authorized to license the use of radionuclides.

The ^{99m}Tc-generator should be tested routinely for molybdenum breakthrough and aluminum. If either is detected, the eluate should not be used.

PRECAUTIONS

Both prior to and following ^{99m}Tc-labeled OSTEOSCAN administration, patients should be encouraged to drink fluids. Patients should void as often as possible after the ^{99m}Tc-labeled OSTEOSCAN injection to minimize background interference from accumulation in the bladder and unnecessary exposure to radiation.

As in the use of any other radioactive material, care should be taken to insure minimum radiation exposure to the patient, consistent with proper patient management, and to insure minimum radiation exposure to occupational workers.

ADVERSE REACTIONS

None.

DOSAGE AND ADMINISTRATION

The recommended adult dose of ^{99m}Tc-labeled OSTEOSCAN is 1 ml with a total activity range of 10-15 mCi. ^{99m}Tc-labeled OSTEOSCAN should be given intravenously by slow injection over a period of 30 seconds within eight (8) hours after its preparation. Optimum scanning time is 3-4 hours postinjection.

The patient dose should be measured by a suitable radioactivity calibration system immediately prior to administration.

NEW TEST SETS

Androstenedione

400 μ l sample size, simple extraction

DPH ¹²⁵I

10 μ l sample, 1 μ g/ml sensitivity, one hour total time, direct serum assay, \pm 6% CV

Estriol ³H

Pregnancy: 10 μ l sample, direct serum assay for total; 100 μ l sample, simple extraction for unconjugated, 20 pg sensitivity, \pm 7% CV

Progesterone ³H

400 μ l sample, 20 pg sensitivity, simple extraction

Total Thyroxine ¹²⁵I-T₄

25 μ l sample, 0.1 μ g/100 ml sensitivity, no extraction, 15 min. room temp. incubation, \pm 5% CV



Wien Laboratories, Inc.

P.O. Box 227 Succasunna, N. J. 07876

Please send additional information on the following:

Please send the following kits:

Name _____

Institution/Lab. _____

Address _____

City _____

State _____ Zip _____

My P.O. No. is _____ My AEC License No. is _____



RADIOIMMUNOASSAY

Varian... The Right Company for the Times.



Today's remarkable growth in the capability and complexity of advanced medical systems makes Varian the right company for the times, a company that can deliver tomorrow's medical systems today, just as it has for the past 15 years! Since 1961, Varian has built a worldwide reputation for leadership in high-technology medical products.

A diversified international corporation at the forefront of the electronics industry, Varian leadership in advanced therapeutic and diagnostic medical systems comes from its established depth of expertise in the fundamental technologies forming these systems. Varian was an early leader in the development of electron linear accelerators for radiation therapy, resulting in today's Clinacs,[®] the most widely accepted radiation therapy accelerators in the world. Comparable leadership in CT scanners, real-time ultrasound and clinical computation systems is already producing the diagnostic equipment of choice for tomorrow.

Clearly, the right company for the times, Varian's continuing record of creative engineering, commitment, and technological depth assure superior therapeutic and diagnostic systems for both today and tomorrow!

Clinac® Radiotherapy Linear Accelerators

Continuous Leadership for 15 Years



Large photograph—Clinac 18
Upper insert—Clinac 6X
Lower insert—Clinac 4

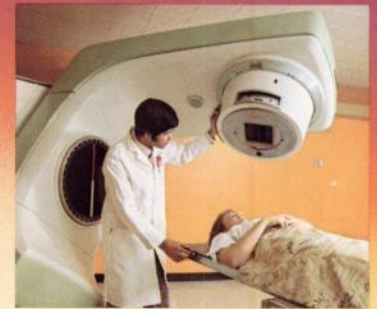

Varian Clinac accelerators have established the performance standard for advanced radiotherapy equipment. Clinac leadership began in 1961 and has been marked by a record of innovation and achievement.

The record includes:

- Clinac 6, the first 360° isocentric bent-beam therapy accelerator without floor pit;
- Clinac 4, the first 360° isocentric standing-wave non-bent beam therapy accelerator;
- Clinac 6X, the first 360° isocentric non-bent beam standing-wave therapy accelerator producing 6 MV X-rays;
- Clinac 18, the most widely accepted high-energy, multi-modality therapy accelerator in routine standardized production.

Varian's success has produced major benefits to Clinac customers, allowing machine standardization, assuring widespread experienced service support, providing training courses, symposia, and other educational aids, and making possible an extensive program of continuing engineering and refinement on all Clinac models.

The Clinacs are a pronounced example of how technological excellence and medical need can be combined to provide a reliable, utilizable clinical tool.

Whole-Body CT Scanners

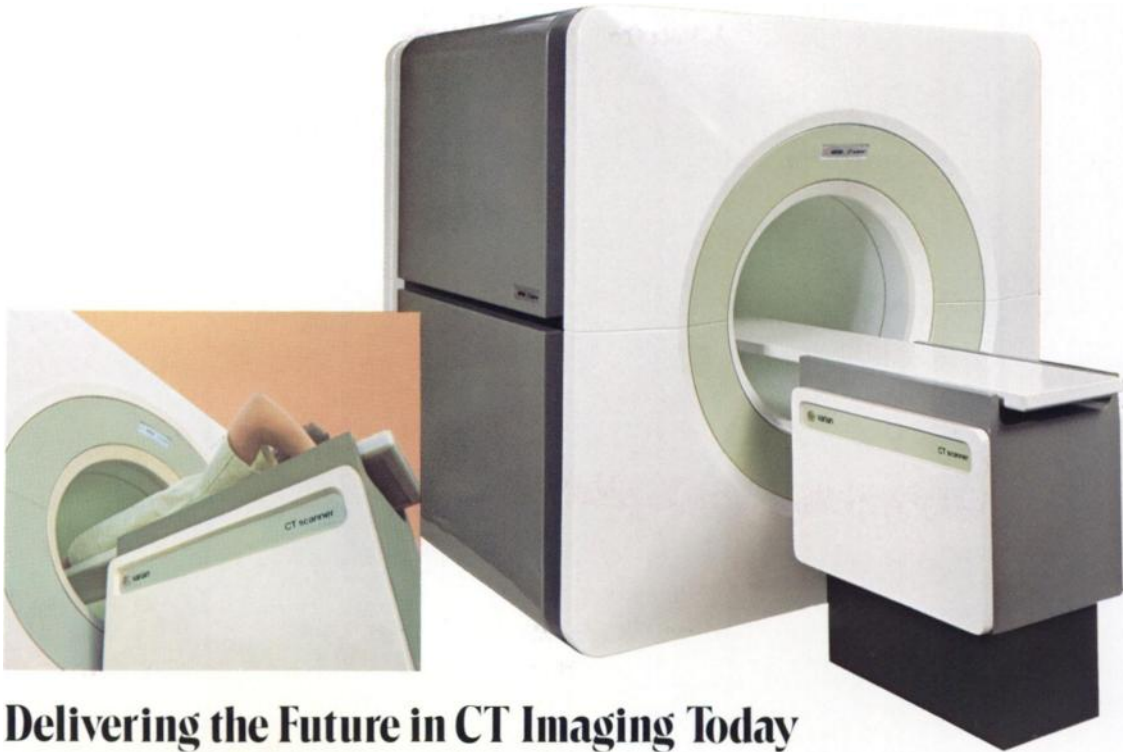

Delivering the Future in CT Imaging Today

Varian's Whole-Body CT scanner, now in production, is engineered for tomorrow's state of the art in CT imaging. Anticipating the future, Varian has incorporated three important design features: continuous, non-stop gantry rotation; an extremely powerful Varian V-76 computer system; and an extra large patient aperture. These features plus the superior head and body images already achieved on the Varian CT Scanner, project it far beyond the dimensions of current CT technology.

Design Features of the Future

6-Second Scan. The Varian CT Scanner collects over 108,000 data points through 360° in six seconds. It uses a precisely collimated fan beam detected by a Varian-designed linear array of 301 optimized Xenon-Krypton detectors.

Continuous Rotation via Slip Ring. The slip ring construction allows simple, trouble-free continuous gantry rotation for single or multiple rotation examinations or, as a standard feature of the Varian unit, triggered physiological gating of data collection.

Customized Scanning. By virtue of the power and speed of the Varian V-76 computer, the operator can easily adjust pixel size, field size, algorithm parameters or other major system parameters at the control console to achieve optimum displays for a variety of clinical situations. Optimization can be carried out virtually simultaneously with data collection and reconstruction of images.

90 cm (36") Diameter Patient Aperture. The extra large patient aperture gives unique flexibility in patient positioning, and use of clinical accessories during scanning.

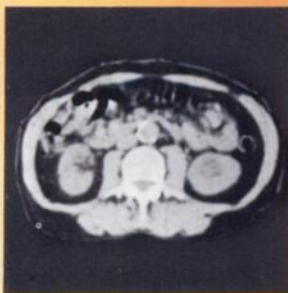

Abdominal scan showing both kidneys and extensive gas in the bowels. Calcification has occurred around the aorta and in a small region of the intestines.

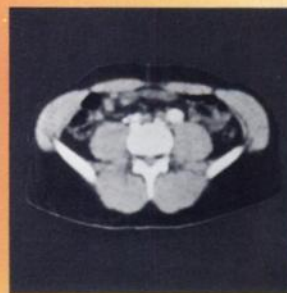

Scan through the pelvis showing bowel gas (black) and contrast agent (white) from a lymphangiography.



Scan through the renal pelvis of both kidneys showing renal vasculature.

Leadership in Real-Time Ultrasound

The V-3000 establishes Varian leadership in the fast growing field of real-time ultrasound. This instrument greatly extends non-invasive diagnostic capabilities in medical applications such as adult and pediatric cardiology, obstetrics, and abdominal scanning.



The V-3000 scans an 80 degree two-dimensional section at 30 frames per second. When the transducer is positioned to direct the ultrasound beam between the patient's ribs, it can give an unobstructed field of view large enough to image the entire left ventricle of an average adult heart. Or, moved freely across the abdomen, the same transducer produces instantaneous high resolution images, permitting a fast yet meaningful ultrasonic examination, the ultrasonic equivalent to fluoroscopy.

Images are displayed in gray scale on a cathode ray tube and can be recorded on video tape for stop-action or slow-motion viewing. For cardiological applications, standard M-mode and ECG triggering can be included.

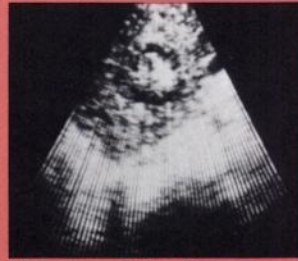

Metastatic Colon Cancer.



Transverse section of normal left ventricle at level of mitral valve.



Transverse section of left ventricle with stenotic mitral valve.



V-3000 Phased Array Ultrasonograph

Real-Time Two-Dimensional Imaging with Ultrasound

Varian Clinical Computation Systems

New Dimensions in Advanced Computer Applications

The fast and flexible Varian V-70 series minicomputers and supporting software have, through application in the Varian CT scanner and other medical equipment, proven to be ideal for clinical use. Varian's real-time, multi-task operating systems VORTEX and BETA give wide flexibility and ease of use for busy, patient-oriented environments. Combined with Varian special application software, Varian systems put the most advanced digital data-processing tools at the medical staff's fingertips.

The first standardized clinical system introduced by Varian was VARICAM, a comprehensive nuclear medicine data processing system, now in use in many hospitals around the world. Gamma camera raw-data are directly input to VARICAM and submitted to data processing procedures according to simple operator instructions. VARICAM gives the user unique options for developing his own processing protocols and manipulating data output format. VARICAM processed data are displayed in video black and white, color, or as life-sized hard-copy by the remarkable Varian STATOS® electrostatic printer/plotter.

Varian digital computers are used in major medical centers for many other applications including radiotherapy planning, ultrasound image processing, infra-red image processing, electro-cardiology diagnosis, and intensive care monitoring.

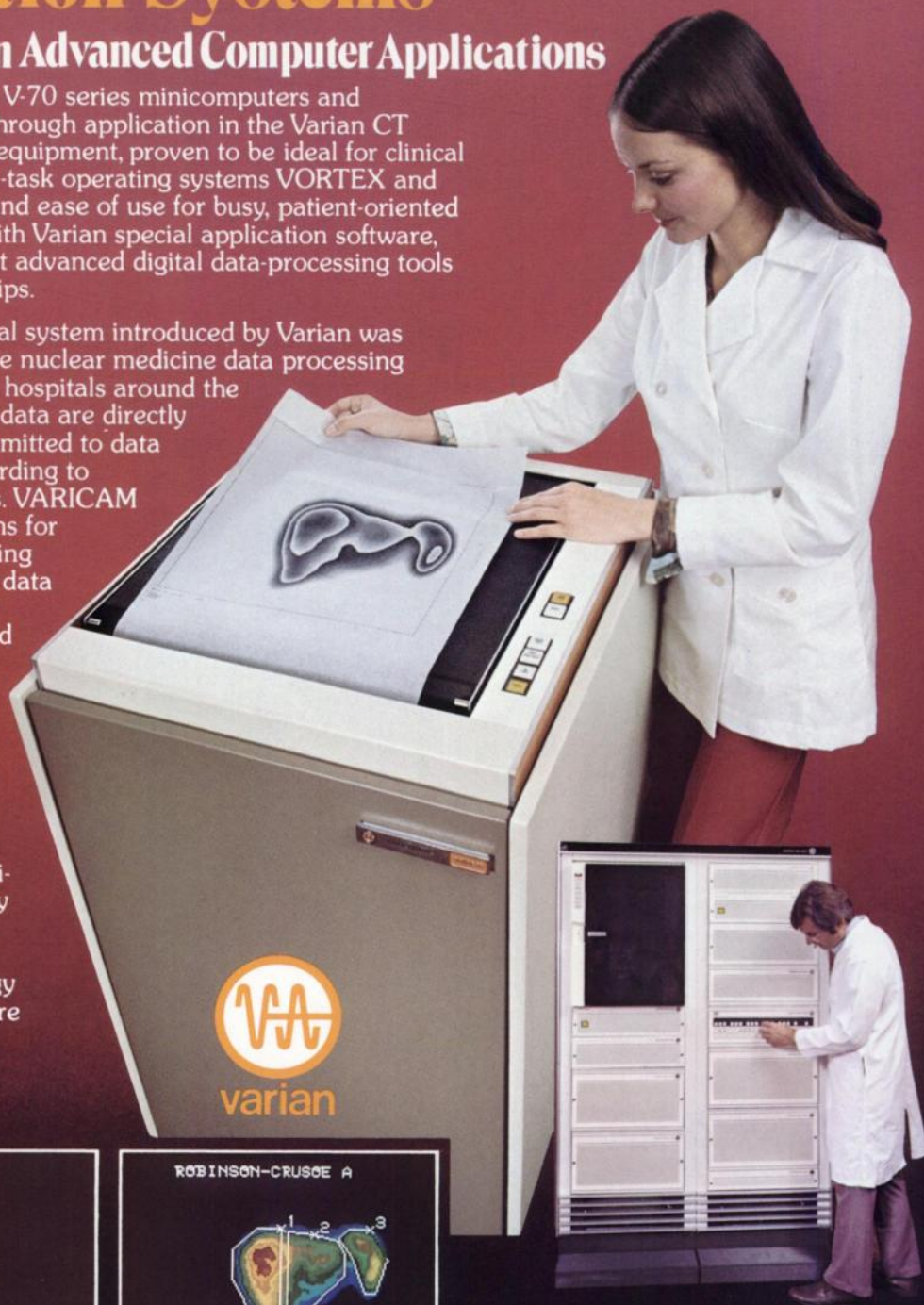

1 Contour map of embolized lung in left lateral view.

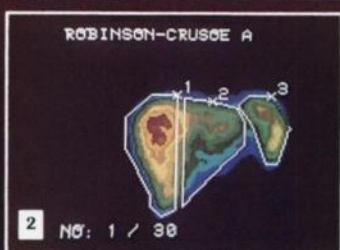

2 Dynamic liver examination showing Regions of Interest as defined by operator.

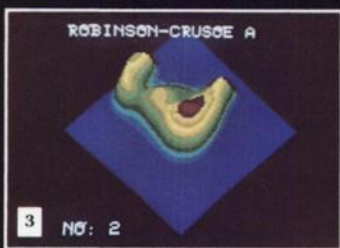

3 Isometric view of summed matrix of dynamic liver examination.

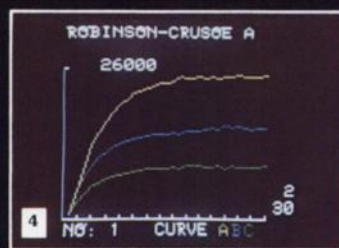

4 Curves formed from each Region of Interest shown in 2.

Varian Therapeutic and Diagnostic Medical Systems... Leadership in Advanced Technology

Varian leadership and experience in advanced therapeutic and diagnostic medical systems has resulted in modern systems designed for years of reliable operation... human engineering that pays attention to utility, operator ease and patient comfort... customer support and service that start even before the installation.



VARIAN ASSOCIATES, Palo Alto, California

Built-In Quality and Reliability

Varian quality and reliability are the result of both design and workmanship. Varian design engineers have developed a high degree of expertise in incorporating modularity, easy component access and system reliability. Production workmanship is just as vital for quality and long term reliability. At Varian's modern, highly specialized facilities in Palo Alto, California, therapeutic and diagnostic systems are produced by a quality conscious staff.



Customer Support From the Beginning

A medical system is bought to be used. Varian installation experts give support that expedites installation planning and smooths the necessary steps of actual installation. After installation, continuing engineering and service support help assure proper performance. Varian maintains close communication with customers to promote proper utilization of the equipment. For example, Varian's Clinac training courses in Palo Alto teach aspects of equipment operation, preventative maintenance, troubleshooting, and many routine repair procedures.



Worldwide Service

Varian's service organization is one of the largest in the world for medical linear accelerators. This organization is the base of service support for the Varian CT and ultrasound medical systems. Skilled service personnel are located in Field Offices throughout the United States and overseas. These offices are strategically located for rapid response to emergency calls and for routine preventative maintenance.



Varian Radiation Division
611 Hansen Way, Palo Alto, CA 94303
Phone: 415/493-4000

There ought to be a better way to measure oestriol

Now there is

There's only one thing wrong with measuring oestriol in urine, and that's the urine. Our new Oestriol RIA kit avoids the time-consuming and inconvenient 24-hour urine collection.

The method requires only a small serum or plasma sample. Because no solvent extraction step or chromatography are needed, the assay is simple, easily automated and highly reproducible.

Our kit brings oestriol RIA into the routine laboratory for the first time, providing the obstetrician with a fast, flexible and reliable service, and saving 24 hours too!

- Only 50µl serum or plasma sample
- Rapid results – 3 to 4 hour assay time, with no 24 hour delay for sample collection
- Simple RIA method – no solvent extraction or chromatography; readily automated
- Easy γ -counting with iodine-125 label



**The Radiochemical Centre
Amersham**

Oestriol RIA kit

Full information on request
The Radiochemical Centre Limited, Amersham, England. Telephone: 024-04-4444
In the Americas: Amersham Searle Corp. Illinois 60005. Telephone: 312-593-6300
In W. Germany: Amersham Buchler GmbH & Co KG, Braunschweig. Telephone: 05307-4693-97

The new Elscint Mobile 1

**Gentle as a pussycat.
Yet powerful.
For every clinical need.**



Elsclnt's new MOBILE 1 gamma camera offers you the quality and performance of a stationary camera with the fluid mobility of a cat. It moves rapidly yet safely wherever needed. The detector head raises smoothly into position with fully automated two speed controls. Over or under the patient. Swings to either side or in front. The new MOBILE 1 camera is quiet and efficient to give you high quality results with maximum flexibility.

Mobile 1: Exceptional performance in a mobile camera

Results, of course, must be the ultimate measure of any diagnostic system. Here, Elscint is second to none. The MOBILE 1 provides a full 12" FOV with bar resolution better than 3.2 mm. It images at rates

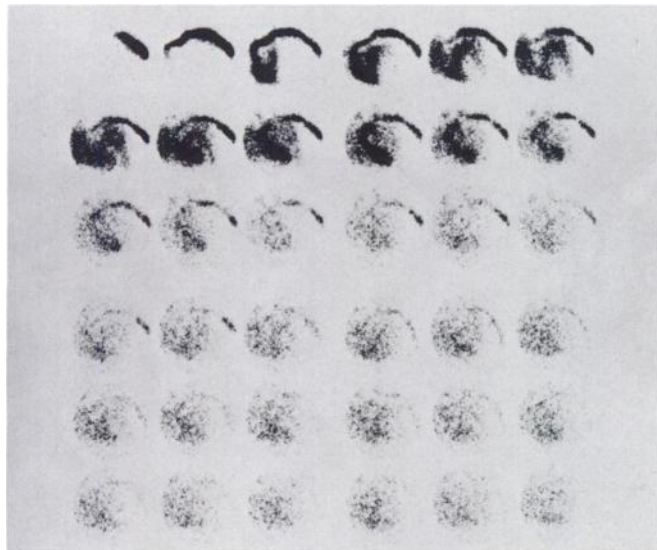

to 200,000 cps. (less than 1.5 μ s deadtime) and its usable energy range extends beyond 200 KeV for use with ^{81m}Kr (190 KeV), ^{99m}Tc (140 KeV) or ^{201}Tl (70 KeV), or other usable radionuclides within this range. It thus performs as a regular stationary camera for both static and dynamic studies as well as a mobile patient bedside unit. An optional data storage/replay system acquires and records at up to 150,000 cps for later replay or processing, adding time marks for re-framing as fast as 100 frames/sec.

Mobile 1: Maximum maneuverability

Extreme ease and convenience of movement are major features of the MOBILE 1. Its under-30" width and

compact overall size enable passage through any doorway or narrow hall. Its low profile facilitates excellent forward visibility while in motion and its low center of gravity produces high stability even with full detector extension. Three speed forward and reverse drive and short-turning-radius power steering permit rapid long distance travel as well as precise

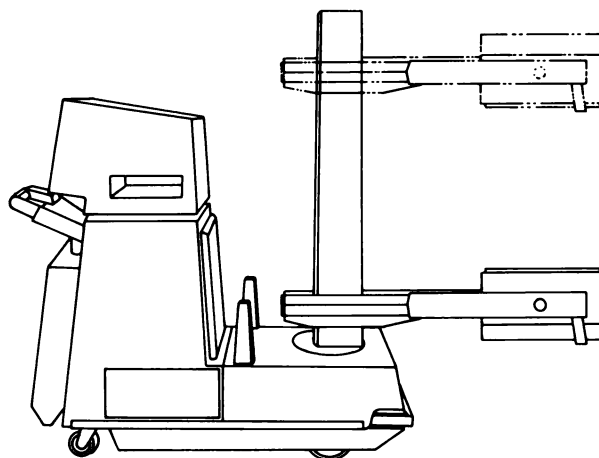

Designed for over and under patient imaging

positioning at bedside with safety interlocks provided to prevent accidental bumping into objects or people. The MOBILE 1 can pass over a 20 mm obstacle and climb a 10% slope rapidly yet will not run away on downslopes. Positive-locking brakes assure firm positioning and are automatically applied upon release of the control handle.

Mobile 1: Convenient controls for easy operation



All of the operating features employed in our latest stationary cameras are provided in the Mobile 1 with the added convenience of a swivel-mounted operating console.

Pushbuttons ease input of patient information, data recording, display control, scaler operation, and isotope selection. Patient rotation selection and region of interest are conveniently controlled as well. The camera's persistence scope faces

the detector and moves with it for easy patient setup. Dual isotope operation is available as is a selection of up to 3 single-channel analyzers.

When it's safer, faster and easier to move the camera to the patient, you'll get maximum performance with the Elscint MOBILE 1 Gamma Camera.

elscint inc.

Where quality counts . . . count on Elscint

138-160 Johnson Ave. (P.O. Box 832), Hackensack, NJ. 07602, Telephone (201) 487-5885.

In France: Elscint S.A.R.L., 11 Rue Edouard-Lefebvre 78000 Versailles, Telephone: 950-2767. In Germany: Elscint GmbH, Freudenbergstrasse 27, 62 Wiesbaden-Schierstein, Telephone: (06121) 2786. In U.K.: Elscint (GB) Ltd. 5 Priestley Way, Crawley, Sussex RH10 2DW, Telephone (0293) 21285/6/7. In Belgium: Elscint s.a./n.v. Chaussee de Waterloo No. 1023, Boite No. 3, B-1180 Brussels, Telephone: 02-375.13.54. In other countries: Write to Elscint Ltd., P.O. Box 5258, Haifa, Israel, Telephone: 04-522516, 04-522851, Telex: 46654, Cable: Elscint, Haifa, for the office in your country.

RIA with simultaneous incubation/separation...

the inside story

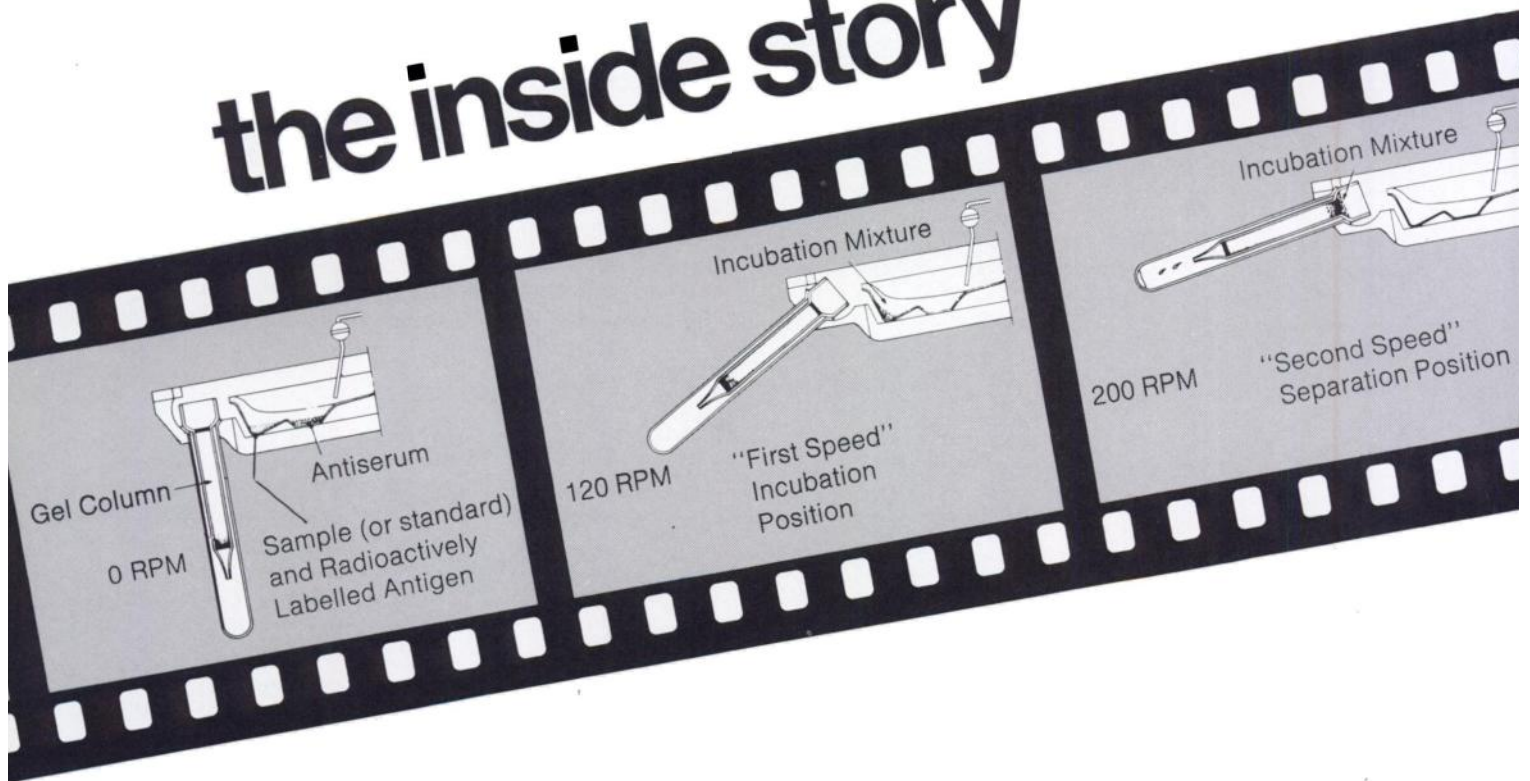

Automated RIA

The Centria® System . . . the only RIA system that assures simultaneous incubation and separation. It offers unmatched precision and accuracy, faster determinations and less tedium for the technologist. It increases efficiency and lowers total cost per assay.

The Centria System is a total system. The three automated modules — Pipettor, Incubator/Separator, Counter/Computer — are integrated . . . yet can be operated simultaneously and independently.

Parallel incubation/separation

The unique ability to incubate and separate simultaneously means no first-to-last tube differences. And no waiting for equilibrium.

Here's how it works. The frames above (from our new film) show one of the 36 simultaneously processed tubes. As rotation begins, anti-serum flows from inner to outer cavity . . . simultaneously in all 36 positions. Instantaneously, reactants are combined and held for a preset time. After incubation, rotation automatically accelerates

to a higher speed . . . transferring the entire incubate to a specially designed column where it imbeds in the separating medium. The bound flows to the bottom of the tube, the free remains in the column.

Speed

Since there's no waiting for equilibrium, tests now taking up to 4 hours can be completed in 30 minutes. Up to 800 tubes can be processed in an 8-hour shift.

Reproducibility

Test-to-test, hour-to-hour, day-to-day . . . the standard curve remains virtually identical.

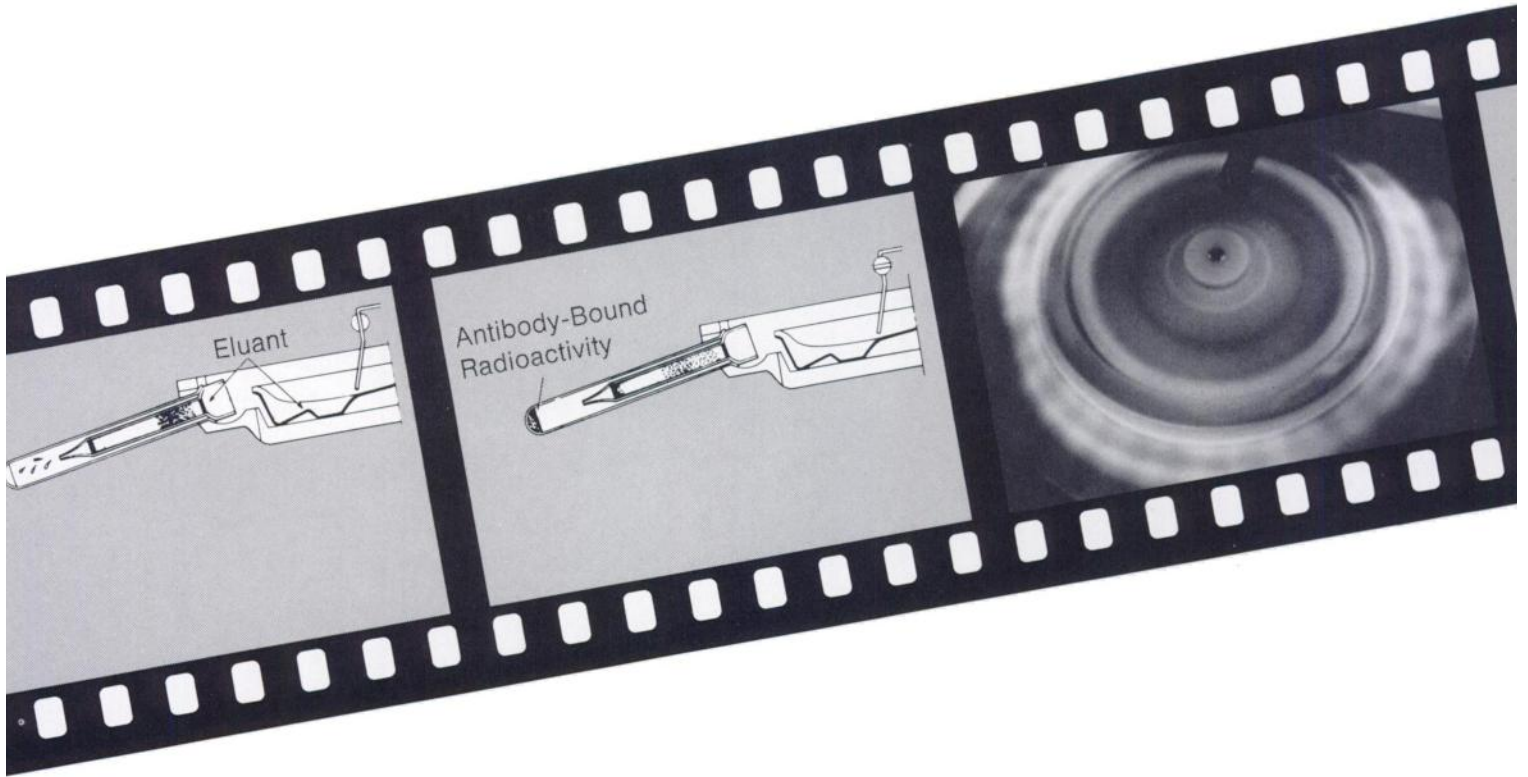

A total package

The Centria System includes much more than instrumentation and specially formulated kits (available for over 75% of today's RIA volume). Our world-wide Clinical Diagnostics team offers nearby technical and field service, a methods development group, training, full warranty, and evaluation programs.

Get the inside story. You'll see for yourself why we say "Centria® . . . it's about time."



**Centria® . . .
it's about time**

Union Carbide Corp., Clinical Diagnostics
401 Theodore Fremd Avenue, Rye, N.Y. 10580

I'd like to see:

- your 10 minute film
- your representative
- a demonstration
- a free cost analysis

Name _____ Position _____

Institution _____

Address _____

City _____ State _____ Zip _____

Phone _____ No. beds _____

NM117



Clinical Diagnostics

**401 Theodore Fremd Ave.
Rye, New York 10580
914 967 7800**

From START to FINISH...



The Complete System for Lung Ventilation Studies

Now you can dispense, administer and dispose of ^{133}Xe safely and economically under controlled conditions with a complete system from Radx. The system is designed to protect the user as well as the environment.

Patient comfort, safety and ease of breathing are primary concerns.

a ^{133}Xe Gas Control System from RADX



The START Xenon-Kow II

^{133}Xe is most economically obtained in curie quantity glass ampules. The Xenon-Kow II was designed to safely and conveniently crush the ampule and dispense ^{133}Xe in smaller doses. The dynamic volume storage chamber provides for constant concentrations (decay excepted), and transfer efficiencies exceed 98%. The economies realized will pay for the entire system, usually in the first year. Let us analyze and compare your current cost with our system cost.



The HEART of the System Ventil-Con

The Ventil-Con controlled gas delivery system is used for patient administration of ^{133}Xe . You may administer the ^{133}Xe as a bolus or homogenous mixture with air and oxygen to perform the single breath, equilibrium and washout phases of lung ventilation studies.

Major features are:

- GM detector for ^{133}Xe concentration determinations
- Automatic O_2 replenishment
- Manual O_2 replenishment
- Emergency O_2 assist
- Swivel adapter for multiple views available
- In line, autoclavable, bacteriological filter
- Wide variety of face mask and mouthpieces available
- 10 liter dry spirometer
- Volume meter
- Dual channel strip chart recorder (optional)
- Breathing resistance less than 0.05-0.1 inches of water
- Arm adjustable for 0-60 inches
- Large CO_2 adsorber

We also make special Ventil-Cons for ^{127}Xe and cerebral perfusion studies by the Obrist technique¹.



The FINISH Xenon Trap

The Radx Xenon Trap is the only activated charcoal trap with a built-in ^{133}Xe saturation detector/ alarm. When the charcoal reaches its saturation point, (because there is no such thing as a "life-time" trap) an audio/visual alarm is activated indicating it's time to replace the 6-cylinder cartridge pack. Other features are a large desiccant jar for moisture removal, a "flame isolated" pumping system and an optional expandable interface (pictured).

Actually, the Xenon Trap is not the finish because with every piece of Radx equipment goes our one-year warranty, and our commitment to the future needs of nuclear medicine.

1. Obrist, W. D. et al, "Determination of Regional Cerebral Blood Flow by Inhalation of Xenon-133", Circulation Research, XX,124-134, January 1967.

RADX

P.O. Box 19164, Houston, Texas 77024 • (713) 468-9628

NEW RIA TEST FOR TSH WITH DPC's HIGH SENSITIVITY KIT

FEATURING:

- SUPERSENSITIVITY 2μ IU/ml
- LINEAR RANGE 2-100 μ IU/ml
- TOTAL INCUBATION TIME 5 Hours
- PRECISION (within-run) 2-5%
- PRECISION (run-to-run) 5-7%
- RECOVERY OVER ASSAY RANGE 94.5%
- SECOND ANTIBODY PEG SEPARATION
- LYOPHILIZED REAGENTS
- LOWEST CROSS-REACTIVITY WITH HCG, LH and FSH
- INDIVIDUAL CALIBRATORS
- RELIABILITY AND ECONOMY
- LINEAR PLOT (log-logit paper provided)

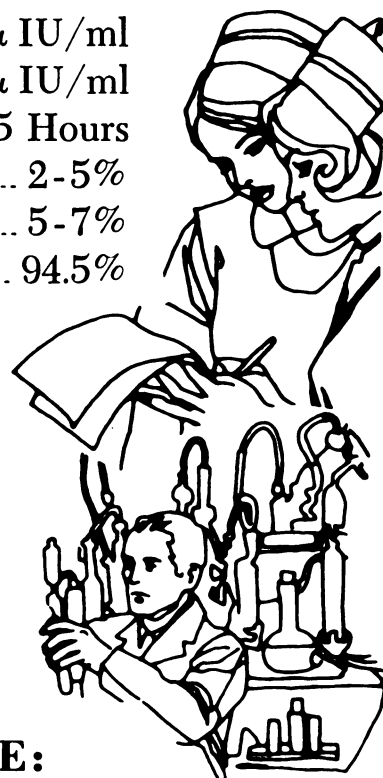

KITS ALSO AVAILABLE:

- | | |
|-----------------------------|--|
| ^{125}I AMIKACIN | ^{125}I FOLATE |
| ^{125}I TOBRAMYCIN | ^3H FOLATE |
| ^{125}I GENTAMICIN | ^{125}I CORTISOL |
| ^{125}I T-3 RIA | ^{57}Co VITAMIN B-12 |
| ^{125}I T-4 RIA | ^3H Aldosterone (no chromatography) |
| ^{125}I T3U | |

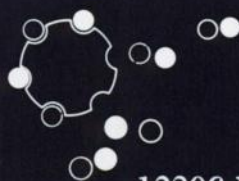

Diagnostic Products
CORPORATION

12306 Exposition Boulevard • Los Angeles, Calif. 90064

TWX 910-342-7577 Toll Free (800) 421-7235 In California Collect (213) 826-0831

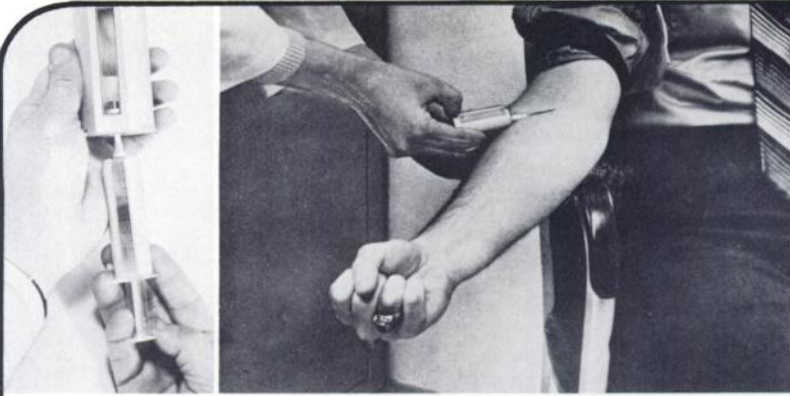

NEW...

**Added protection
against excessive
radiation levels
from radionuclides**

ULTRA-LITE SYRINGE SHIELD

The **LIGHTEST** and **SMALLEST** syringe shield ever made

**Permits unparalleled dexterity
when handling radionuclides.**

- 40% to 60% lighter than any other shielding material, yet offers maximum protection.
- Slim design facilitates injection procedures.
- Virtually indestructible.

**So light and easy to use, you'll check twice
to see if it's in your hand.**

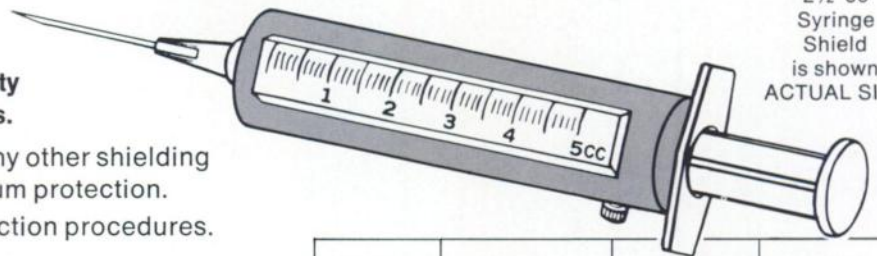

2½ cc
Syringe
Shield
is shown
ACTUAL SIZE

Model	Capacity	Weight	Price
56-292B	2½ to 3 cc	1.4 oz.	\$149.50
56-293B	5 to 6 cc	1.7 oz.	\$149.50

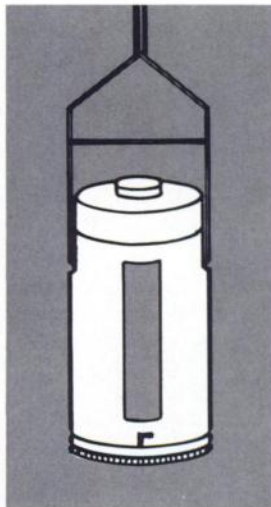

"L-U-8" VIAL SHIELD*

Unique, all-in-one vial shield offers total radiation protection, from milking to injection. Permits direct measurement of ^{99m}Tc and molybdenum breakthrough without ANY exposure...in one operation.

- All procedures performed without removing vial from shield.
- Fits into detector chamber of all radioisotope calibrators.

Assures total exposure-free control, from milking through measurement and ultimate use... simply, safely, conveniently.

56-240B "L-U-8" Vial Shield \$225.00

*Patent Pending

Need more information? Ask for Bulletin 216-B.



NUCLEAR ASSOCIATES, INC.

Subsidiary of

RADIATION-MEDICAL PRODUCTS CORP.

100 VOICE ROAD • CARLE PLACE, N.Y. 11514 • (516) 741-6360

Exclusively from Ramco Laboratories . . .

SERUM FERRITIN BY R.I.A.

FER-IRON[®], the first commercially available test kit for determination of serum ferritin, can provide more quantitative information about iron stores than a bone marrow. The **FER-IRON** test is particularly suitable for pediatric patients as it uses only 50 microliters of serum. Requiring a little more than four hours to perform, **FER-IRON's** procedure can effectively circumvent a bone marrow when differentiating between iron deficiency and other forms of anemia.

For more information, write or call:
Paul W. Judkins
Marketing Manager
Ramco Laboratories, Inc.
3701 Kirby Drive #490
Houston, Texas 77098
713/526-9677



Ramco
Laboratories
INC. • Houston, Texas



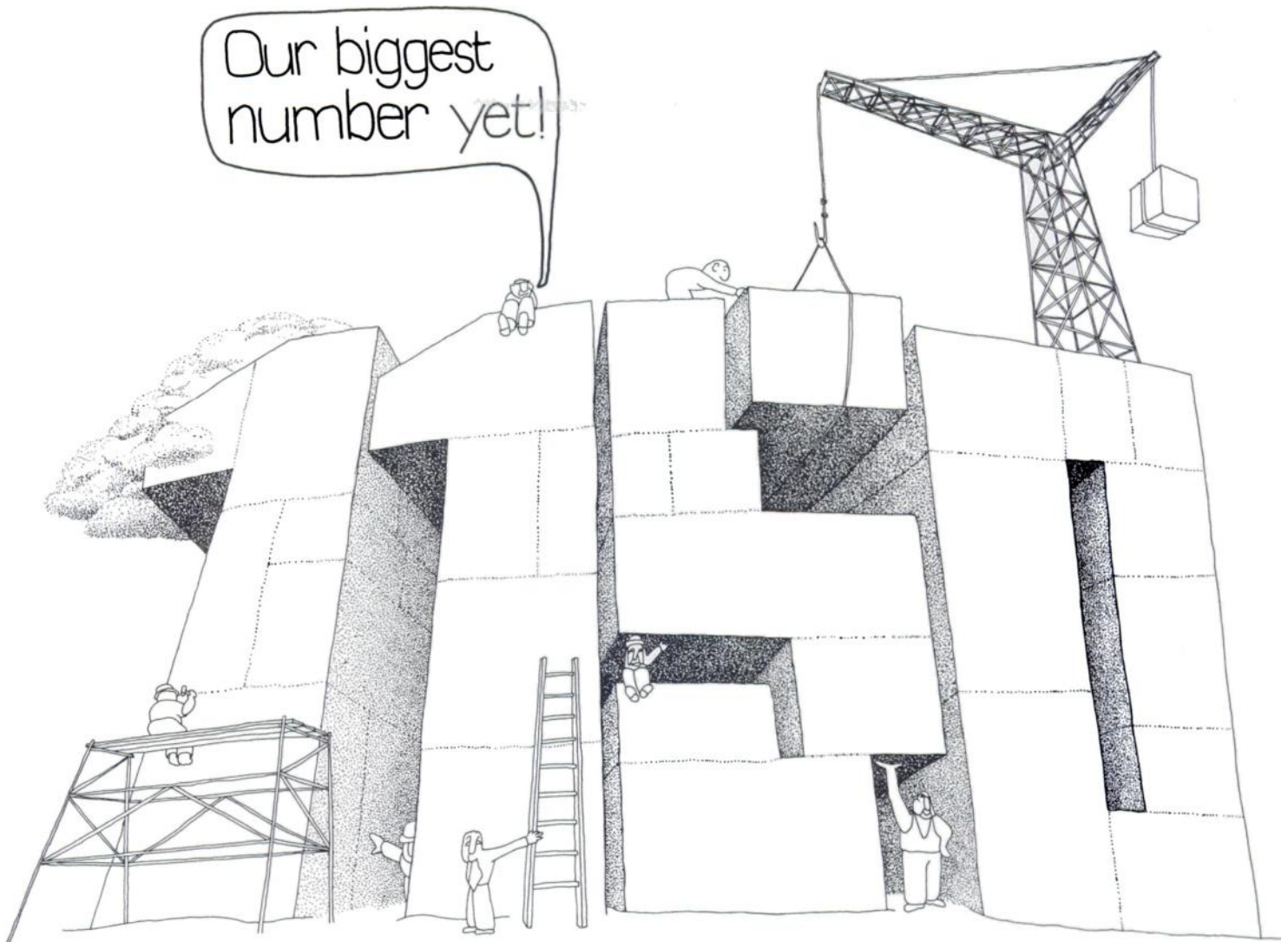

What's an 1150? That's what you get when you combine our 750-04 Electronic Programmer and 400 Oscilloscope Camera. So why not call it an 1150-04? Well, we didn't want *that* big a number.

But seriously, our big number gives you an incredible combination of versatility and for very little money produces some of the sharpest dots available in Nuclear Medicine. Your choice of formats (1,4,9,12, 16,19,21,34,64, etc.) with the 1150 is practically

unlimited. Not to mention all the benefits derived from the 8x10 x-ray film format such as availability, gray-scale, group viewing, familiarity, and economy. And not to forget our 750-01 users out there, you can upgrade to 1150 capabilities simply with additional electronics and our 400 Oscilloscope Camera.

So, if you want to know more about our 1150 combination, mail this coupon. Or give a call. We'll be glad to do our big number for you.

MODEL 1150 MULTI-FORMAT CAMERA SYSTEM DUNN INSTRUMENTS, INC.

52 Colin P. Kelly Jr. Street, P.O. Box 77172,
San Francisco, California 94107, Telephone (415) 957-1600

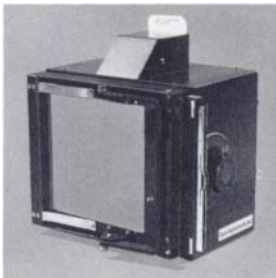

NAME _____		TITLE _____	
ADDRESS _____		PHONE _____	
CITY _____	STATE _____	ZIP _____	

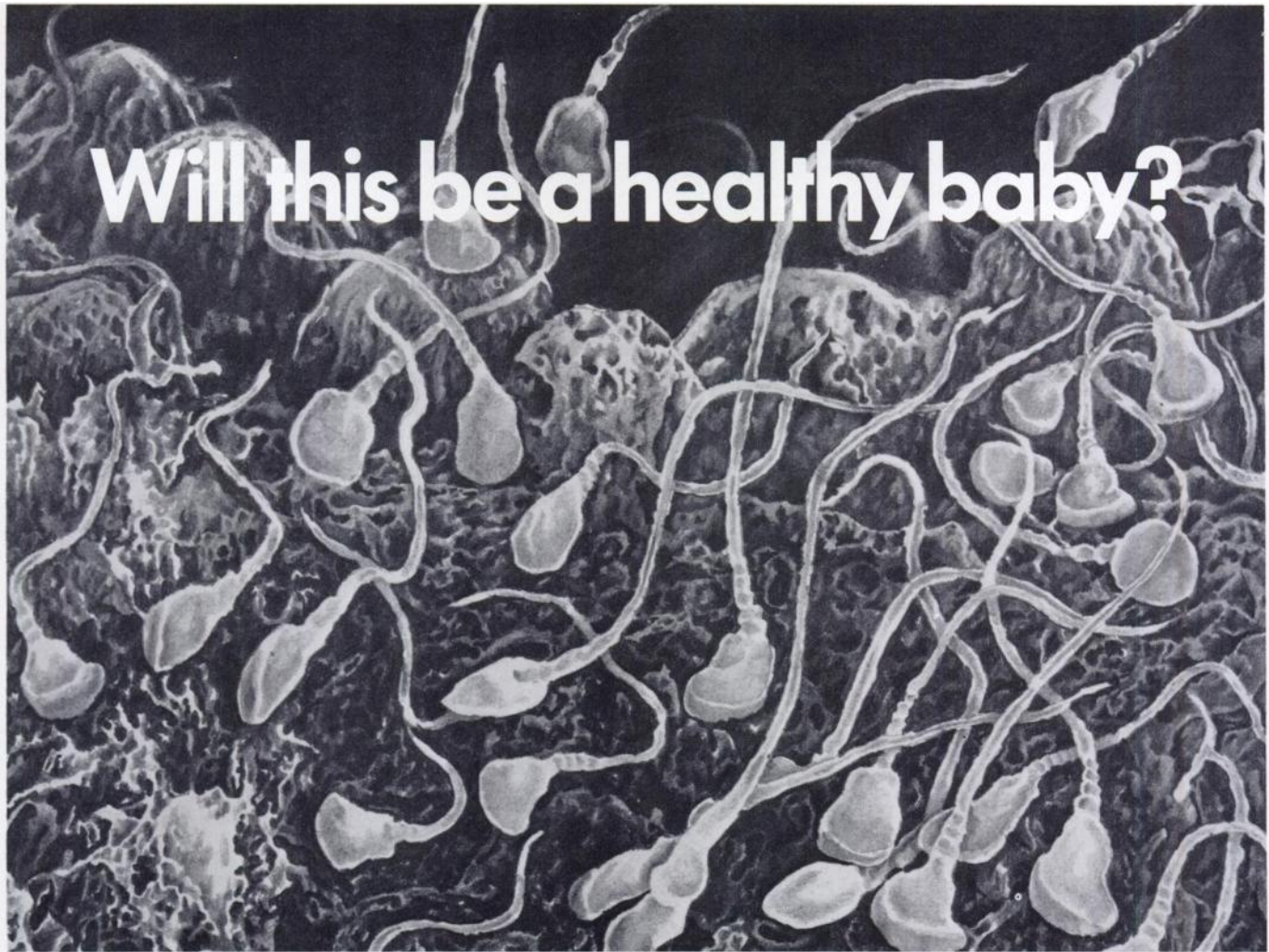

Will this be a healthy baby?

Representation of Spermatozoa at the surface of an ovum magnified approximately 2000 times.

Yes, if everything goes well. Even so, it needs all the skills of the gynaecologist and obstetrician to monitor progress and take action when complications arise. To support clinical judgment we offer three simple quantitative tests.

Each test, requiring only a small serum sample, is a highly specific radioimmunoassay giving excellent reproducibility with simple gamma counting. All are backed by extensive clinical trials.

New FSH Kit

Our latest kit measures this valuable parameter for the study of infertility in both sexes.

Not only is it a highly reproducible test with a coefficient of variation of less than 6%, it also provides the gynaecologist with results within 24 hours.

HPL Kit

Used in the assessment of threatened abortion during the first trimester or for identifying foetal distress during the third trimester.

Only 2-3 hours are required to complete the test giving the obstetrician rapid results in emergencies.

Oestriol Kit

For measuring circulating oestriol levels in the third trimester.

A simple 3-4 hour test using serum or plasma eliminating the need for urine collection.



**The Radiochemical Centre
Amersham**

FSH, HPL & OESTRIOL RIA KITS

A VALUABLE SERVICE TO OBSTETRICS AND GYNAECOLOGY

Full information is available on request.

The Radiochemical Centre Limited, Amersham, England. Telephone: 024-04-4444

In the Americas: Amersham Searle Corp. Illinois 60005. Telephone: 312-593-6300

In W. Germany: Amersham Buchler GmbH & Co KG, Braunschweig. Telephone: 05307-4693-97

0881

from antigen to final answer



no other gamma counter offers so much now and in the future

Up to 1032 Assay Potential Start with the racks you need... expand with demand. 86-rack capacity means you can continue to upgrade sample handling capability far into the future—in the same floor space and without new machine investment.

Multi-Application/Multi-User Flexibility Program heads attached to color-coded racks allow preselection of parameters for application changes: isotope, count time, preset count, expected accuracy, and result rate.

High-Speed Sample Changing 5 seconds, sample to sample.

Increased Throughput Constant CPM readings—preset time from 0.1 minute, preset counts from 2k—for ease of operation and flexibility.

Low and High Energy Isotopes 4 or 8 channels, preset and adjustable windows, 1.75", 2" or 3" well-type NaI detectors, temperature compensated.

Built-in Microprocessor Automatic background subtract, CPM, true %, replicate averaging, full answer in dose units, counted and stored.

The Roche MR 1032 Series—everything you need in gamma counting with simple 3-key control! A complete range of instruments offering variable configurations to satisfy your precise requirements... *and priced lower feature-for-feature.*



ROCHE MEDICAL ELECTRONICS INC.

Subsidiary • Hoffmann-La Roche Inc.
Cranbury, New Jersey 08512 • (609) 448-1200

Yes. I am interested in a high performance gamma counter, backed by Roche nationwide service.

Our principal area of interest is _____

Name _____ Title _____

Institution Name _____

Located at _____
(address)

City _____ State _____ Zip _____

NEW... automatic

XDS (Xenon Delivery System)

For the busy
department
that demands
operating ease,
speed and
efficiency in
ventilation and
perfusion studies
using any
radioactive xenon



- Push-button control.
- All functions facilitated by two internal blowers.
- Resistance-free patient breathing.
- Uses 20-liter breathing bags in fully-shielded chamber.
- Accepts any radioactive xenon ... ^{133}Xe , ^{127}Xe , ^{125}Xe .

XDS makes lung function studies easier for both the patient and the technologist. With "up-front" push-button controls and two internal blowers doing the work, the patient enjoys resistance-free breathing; the technologist has full control of each programmed function at his fingertips. Studies are fast, efficient and effortless.

XDS— the system with the versatility and performance features of more-expensive systems.

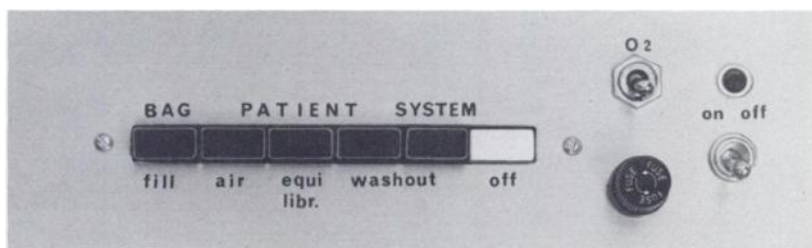

Control Panel

Each programmed function is controlled by two in-system blowers which are independent of the patient's breathing efforts. From "Fill" to "System Washout" the blowers automatically balance the breathing circuits, providing resistance-free patient breathing and complete system clearance.

For full details,
write for Bulletin 217-B

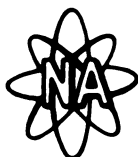

NUCLEAR ASSOCIATES, INC.
Subsidiary of
RADIATION-MEDICAL PRODUCTS CORP.

100 VOICE ROAD • CARLE PLACE, N.Y. 11514 • (516) 741-6360

Get the BIG picture. DYMAX LF gamma camera by Elscint

You get a full 15½" field-of-view!

The DYMAX LF gamma camera gives you the big picture — and big performance, too! You get image count rates up to 200,000 cps, and unsurpassed resolving power.

All this in a complete camera and console system which occupies a mere 50" x 60" of floor space.

Get the total picture on the new Elscint DYMAX LF. Send for complete information today!

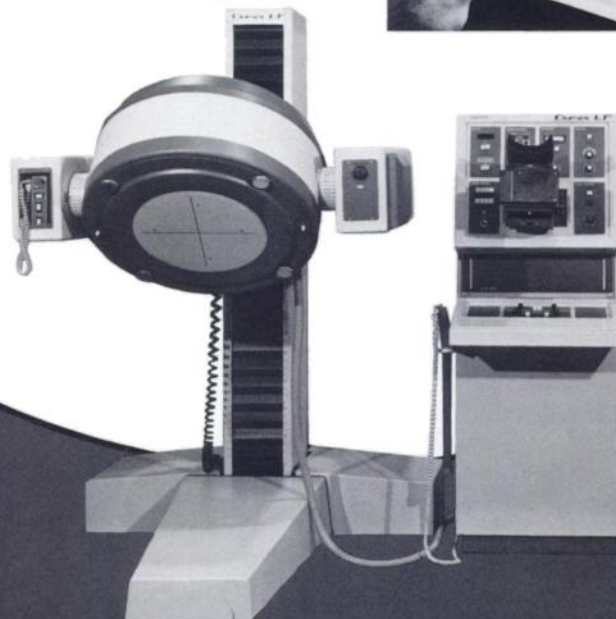

elscint inc.

Where quality counts . . . count on Elscint

138-160 Johnson Ave. (P.O. Box 832), Hackensack, NJ. 07602, Telephone (201) 487-5885

In France: Elscint S.A.R.L., 11 Rue Edouard-Lefebvre 78000 Versailles, Telephone: 950-2767.
In Germany: Elscint GmbH, Freudenbergstrasse 27, 62 Wiesbaden-Schierstein, Telephone: (06121) 2786.
In U.K.: Elscint (GB) Ltd. 5 Priestley Way, Crawley, Sussex RH10 2DW, Telephone: (0293) 21285/6/7.
In Belgium: Elscint s.a./n.v. Chaussee de Waterloo No. 1023, Boite No. 3, B-1180 Brussels, Telephone: 02-375.13.54.
In other countries: Write to Elscint Ltd., P.O. Box 5258, Haifa, Israel, Telephone: 04-522516, 04-522851, Telex: 46654, Cable: Elscint, Haifa, for the office in your country.

State of the art in gamma camera hard copy recording.



Multi-Imager 1

Multi-Imager 1 employs the CRT of the gamma camera to record static, dynamic, and whole body imaging procedures on transparency format. The highly versatile Multi-Imager 1 offers film size formats of 5x7 and 8x10, yielding superior quality transparency scintiphotos recorded on a wide range of x-ray film processor compatible films. Up to 30 images can be recorded on a single sheet of film in ten different formats. In addition to the usual 1, 4, and 16 image formats, Multi-Imager 1 offers seven further choices to yield the exact diagnostic format required. For example, Multi-Imager 1 offers a 6 image format to allow recording of static studies that require a fifth and sixth view, and a 30 image format for dynamic studies that require more than sixteen frames. For whole body imaging, the 2 image format records side by side AP and PA views on the same sheet of film. Static, dynamic, and different size images can be mixed on the same sheet of film.

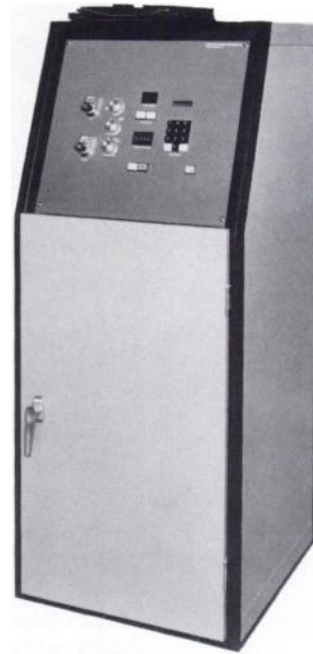

Multi-Imager 4

Multi-Imager 4 yields unmatched performance in gamma camera hard copy recording. A built in high resolution CRT, state of the art microprocessor technology, and electronically synchronized multiple lens optics provide a very small dot size on 8x10 format without increasing the pulse pair resolution dead time of the gamma camera system. The fast lens system of Multi-Imager 4 is compatible with both conventional x-ray film and the slower single emulsion radiographic films that provide the best image quality. Up to 64 images can be recorded in ten different formats. The dual intensity recording mode allows simultaneous acquisition of whole body or static views at two different intensity levels. Positive patient identification is achieved through a nine digit keyboard LED system.

Both Multi-Imager 1 and Multi-Imager 4 can provide thousands of dollars in annual film cost savings and are compatible with all gamma cameras. Mail coupon to receive detailed information and sample clinical studies.

MATRIX INSTRUMENTS

1 Ruckman Rd.
Closter, N.J. 07624
(201) 767-1750

Mail coupon to receive sample clinical studies.

Please send Multi-Imager System literature and sample studies.

Matrix Instruments Inc., 1 Ruckman Rd., Closter, N.J. 07624

Name _____ Title _____
Hospital _____ Dept. _____
Address _____ City _____
State _____ Zip _____
Phone _____

MEDI-RAY ELECTRONICS, INC.
A Subsidiary of Medi-Ray, Inc.

POWERTROL Instrument Power Protection!

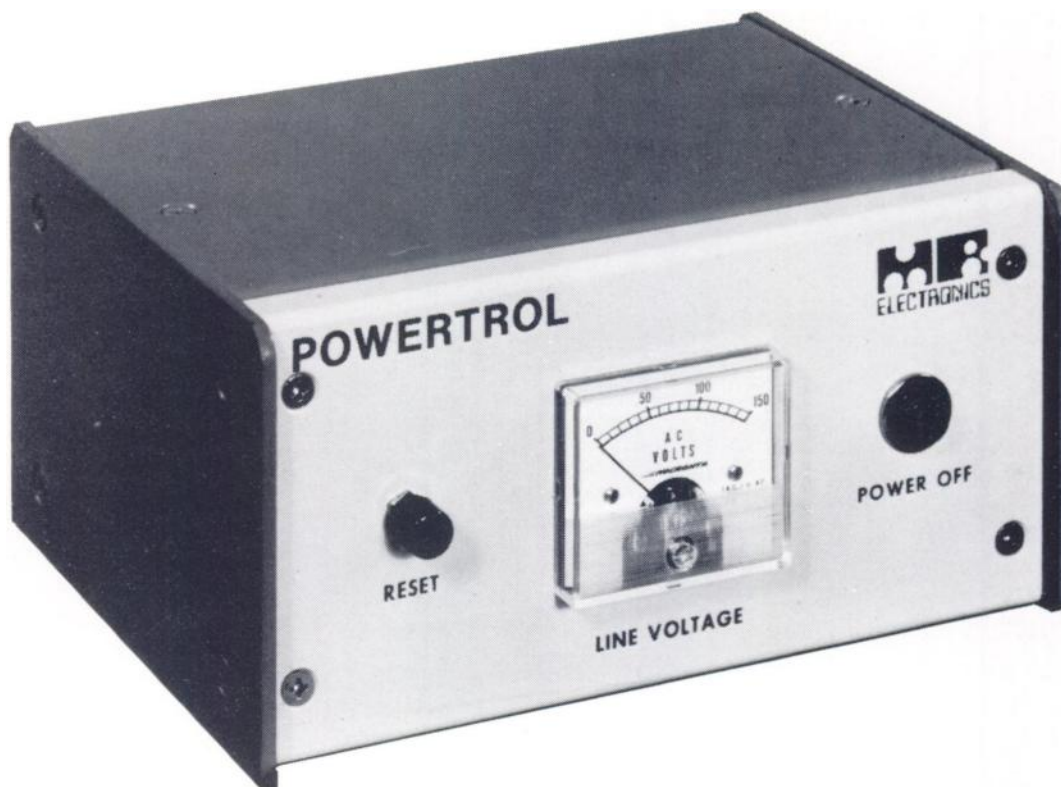

POWERTROL was designed to protect electronic equipment from power line fluctuations. Intermittent loss of power, brown-outs, emergency power change over, and normal power company line transients can seriously damage electronic equipment.

POWERTROL will render immunity to your equipment. Simply plug **POWERTROL** into any AC outlet and forget about potential power related failures.

For more information Write or Call Collect

Medi-Ray, Inc.

150 Marbledale Road, Tuckahoe, New York 10707 • (914) 961-8484

*The GE commitment to nuclear medicine:
complete equipment, software and service.*

GE: new ideas solve nuclear needs.

Innovative systems are needed to meet the many needs of today's nuclear departments. That's why GE has combined new product ideas with proven concepts to provide the latest in nuclear capability.

MaxiCamera system: largest field of view delivers unprecedented image quality.

MaxiCamera™ system's 400 mm field of view—the largest of any scintillation unit—offers nuclear departments important new advantages. The big field allows imaging of both lungs at the same time—reducing lung study time by more than 30%. Large livers can also be imaged rapidly and easily. MaxiCamera system handles whole body scanning, yet the unit requires only a 6 x 12 foot area. Image quality is outstanding, with 18% to 40% more resolution elements than other large detector cameras. The unmatched intrinsic resolution is better than 3.2 mm. Count rate is the fastest available—up to 200,000 cps. Motorless positioning of the counterbalanced detector is fast, safe and quiet. This positioning ease, plus simple three step operation increases patient flow . . . up to 50% more patients per day.

GE Formatter system: records much faster with no data loss.

During dynamic studies, valuable diagnostic information may be lost if the formatter cannot keep pace with the camera. Now General Electric offers a formatter that records data as fast as the camera detects it, with no data loss. GE Formatter system records up to 10 frames per second . . . many times faster than any other unit. This makes the GE Formatter the system of choice for dynamic studies. You can record up to 42 dynamic images on one 8 x 10 film, using economical, standard photographic cassettes. Standard multiple formats are available: 35, 70 and 105 mm. Valuable floor space is conserved because all formatter and camera controls are combined in one compact cabinet, occupying just 4½ square feet.

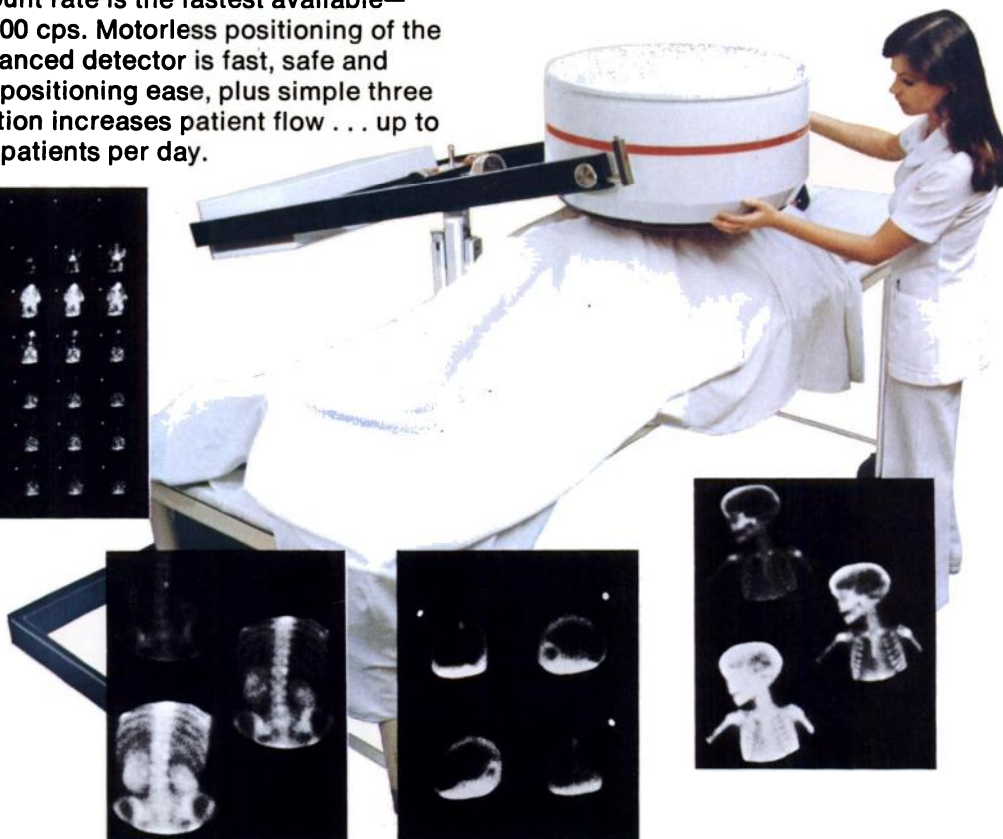



PortaCamera system: nuclear department on wheels.

This compact, mobile scintillation unit is easily wheeled throughout the hospital to facilitate studies on immobile patients. The PortaCamera™ system weighs less than 1,000 lbs., about half the weight of most other portable cameras. The counterbalanced detector allows fast, precise positioning at a touch. A conveniently located, integral console includes all controls and oscilloscope. Easy two-step operation increases patient throughput potential. PortaCamera system also serves as an excellent, low-cost backup unit for ICU, CCU, surgery and emergency rooms.



GE computer capability improves diagnostic data.

Med II™ is a complete image processing and data analysis system. It allows the physician to use the latest GE computer capability to maximize diagnostic information. The Med II system is a second-generation, push-button

operated unit with a comprehensive library of nuclear medicine programs: left ventricular ejection fraction, left to right shunt, cardiac output, renal function, gated blood pool studies, ventricular volume, and many more. Combined, the Med II, MaxiCamera and GE Formatter provide the most powerful nuclear diagnostic system available today.

MedStor™ is a moderately priced image storage and processing system which can be used with any scintillation camera, including the PortaCamera. The MedStor system provides computer-controlled playback of static and dynamic data, allows selection of up to four regions of interest, and simultaneously generates up to 4 time/activity histograms. The system is pre-programmed, with easy-to-operate push-button control. Image information can be accessed as rapidly as 6 images per second.

Nuclear parts and service in 8 hours or less.

When your nuclear equipment needs service, GE will provide parts and professionals . . . fast. Our highly trained nuclear service specialists are strategically located throughout the country. One is located near you, for fast response. And General Electric has developed a new computerized parts inventory system. This new service links over 30 GE parts depots nationwide, and keeps them fully stocked at all times. You receive parts from the nearest depot, usually within 8 hours. Transportation costs are minimized, and your nuclear equipment is back serving patients sooner.

Unmatched equipment; the latest diagnostic software; and prompt, reliable service: that's the GE commitment to nuclear medicine. Find out how that commitment can benefit your department. See our product listings in the "PDR for Radiology and Nuclear Medicine." Then talk to your GE representative about our full line of nuclear equipment.

General Electric Medical Systems,
Milwaukee, Toronto, Madrid.

GE: leading the way in diagnostic imaging.

GENERAL  ELECTRIC



**World-Wide Acceptance
... Global Availability**



**ISOCLEAN
CONCENTRATE
Radio-Labware Cleaner**

The most effective solution anywhere offered for cleansing hot-lab apparatus of adherent radioactivity. Safe and easy-to-use. Proves itself thousands of times daily in research and clinical laboratories throughout the world.

Now available at reasonable cost, internationally, through licensed manufacture to Isolab's exacting specifications, plus national distribution from local stocks.

Contact your nearest Isoclean licensee or distributor for complete information.

ISOLAB inc.
INNOVATIVE
PRODUCTS
FOR RESEARCH
Drawer 4350 Akron Ohio USA 44321

Phone: 216/825-4528 collect Or
800/321-9632 toll-free
Cables: ISOLAB AKRON
Telex: 98-6475

WESTERN EUROPE
BIOLAB S. A.
Ave. Michel-Ange 8
1040 Brussels, Belgium

IBERIAN PENINSULA
ATOM
Paseo del Monte, 34
Barcelona-12, Spain

SOUTH AFRICA
CHEMLAB Pty. Ltd.
P.O. Box 56218
Pinegowrie, Transvaal, RSA

AUSTRALASIA
S.R.E. Pty. Ltd.
P.O. Box 69
Pennant Hills, N.S.W. 2120

In the U.S. and Canada: Order from any office of Amersham-Searle, Nuclear Associates, Picker and other distributors—or call Isolab collect.

Early warning
of DVT now
certain,
safe, simple.

IBRINITOR™ Portable Radioisotope Monitor

for the Detection of Deep Vein Thrombosis.



THE IBRINITOR

The IBRINITOR is a dramatic breakthrough in DVT detection and monitoring. It is ideally suited for use with Radionuclide I-125 labeled fibrinogen in monitoring patients for deep-vein thrombosis. It is designed to assure accumulation of procedurally and statistically valid data. The IBRINITOR features a design that insures that monitoring be performed in the correct sequence, while accumulating statistically valid counting data plus eliminating most procedural errors, before displaying and printing results. Visual and audio warning systems indicate operator error or procedural error.

OPERATION

The IBRINITOR is engineered to be fail-safe. The instrument provides both a digital readout and a printout for ease and accuracy of data collection. An analog circuit ratemeter electronically controls data collection and assures statistical accuracy of

the counts collected. Push button controls on the detector probe are provided for operator convenience and speed.

OPERATOR CONVENIENCE

The IBRINITOR is the only portable radioisotope monitoring instrument with a built-in printout. This eliminates need for the operator to record data during testing, thus reducing transcription time and chance of error. The IBRINITOR requires short set-up time and is stable and accurate. The probe's unique body design prevents it from rolling off a table or counter top. In addition, the angled head facilitates positioning for maximum operator convenience and patient comfort. Rechargeable Nickel Cadmium (NiCd) batteries provide stable current allowing for approximately 12 hours of use on a full charge. A source is provided for calibration convenience. The total instrument weighs less than eight pounds.

The IBRINITOR System of DVT detection is certain, safe, simple and involves minimum patient discomfort.



To order, call 800-323-9750 toll-free
for complete details! Or dial 312-593-6300
In Canada: 1-800-261-5061



Amersham/Searle

AMERSHAM/SEARLE CORPORATION
AN ACTIVITY OF G. D. SEARLE & CO. AND THE RADIOCHEMICAL CENTRE

2636 S. Clearbrook Drive
Arlington Heights, IL 60005

In Canada:
400 Iroquois Shore Road
Oakville, ONT

CONCEPT 4™

AUTOMATIC RADIOASSAY

CONCEPT 4 begins a whole new way of thinking about radioassay. It brings completely automatic sample-to-answer instrumentation within reach of the clinical laboratory. By adding a premeasured reagent system to the instrumentation it assures you of consistently accurate results, free of human error. In essence, it's an answer system for the five high-volume tests available now— T_4 , T_3 RIA, T_3 Uptake, Digoxin and Cortisol. And six more are coming soon. CONCEPT 4 can make your heaviest radioassay workload effortless. For complete information about CONCEPT 4 please write us at the address below:

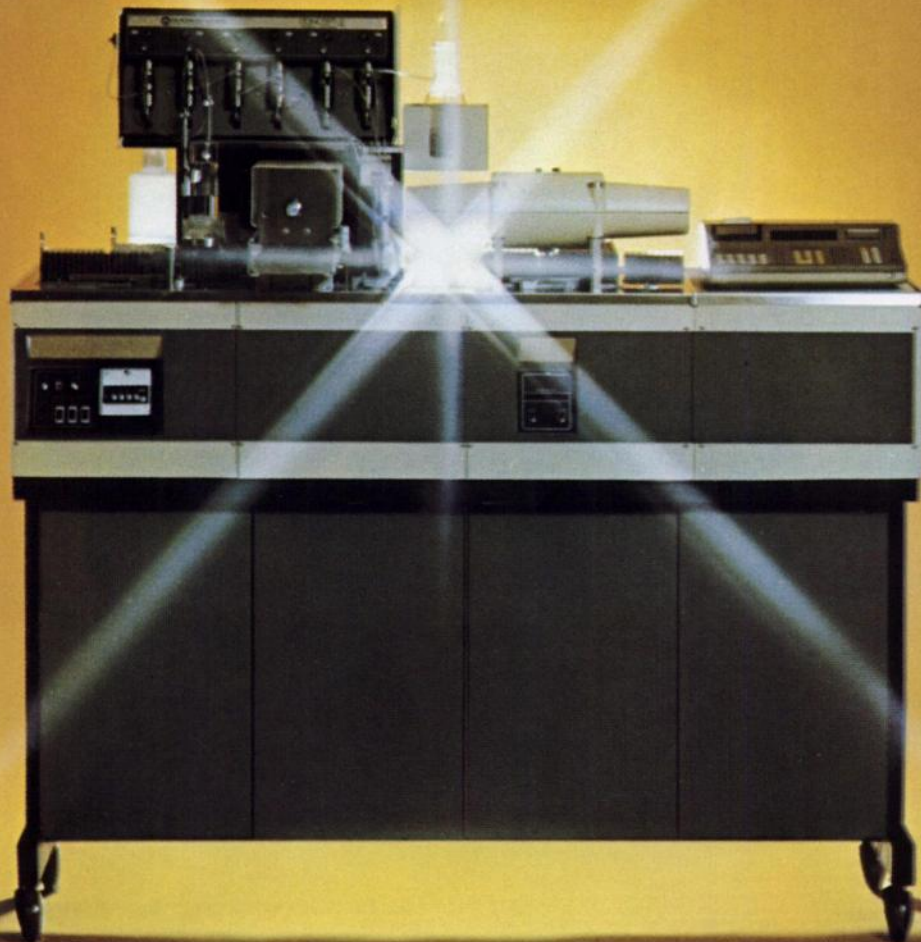

Ask my Micromedic Systems representative to call.

Send me the CONCEPT 4 Portfolio.

NAME _____ TITLE _____

HOSPITAL OR LABORATORY _____

STREET _____ CITY _____

STATE _____ ZIP _____

© 1976 Rohm and Haas Company

M15



A DIVISION OF ROHM AND HAAS COMPANY

If you get an odd result when using one of our thyroid testing kits, there's something wrong with the patient.

Because when you use one of our kits you can depend on the accuracy and reproducibility of the test.

You can depend, too, upon the simplicity and reliability of every kit, T3 RIA, T4 RIA and Thyopac*-3, 4 and 5, the result of extensive research and development.

When it comes to performance you can rely on the highest standards of Production and Quality Control.

So whatever your needs in thyroid function testing, don't hesitate, rely on us.

T4 RIA Kit
 Kit No. 29
 12/6975 Williams
 Hospital
 Counter Background 50
 Counting Time

Standards

µg T4/100 ml	µmol T4/l	Counts
0.15	2	10144
		11245
4.10	53	10880
		7995
10.8	139	6062
		6062
19.2	247	6202

Unknowns

Sample Number	Patient Number	Counts	µg T4/100 ml or µmol T4/l
1	275	6215	19.0
2	274	8170	10.2
3	273	9299	7.0
4	272	10894	4.2
	271	7529	9.1
	270	7672	11.9
		7103	14.2
		9534	6.5
		7775	8.4
			5.6
			4.8
			7.5
			1.1

The Radiochemical Centre
 Amersham
 registered office:
 White Lion Road
 Amersham
 Buckinghamshire
 HP7 9LL
 registered England
 1002410



**The Radiochemical Centre
 Amersham**

Thyroid function kits

*Trademark

Full information is available on request.
 The Radiochemical Centre Limited, Amersham, England. Telephone: 024-04-4444
 In the Americas: Amersham Searle Corp. Illinois 60005. Telephone: 312-593-6300
 In W. Germany: Amersham Buchler GmbH & Co KG, Braunschweig. Telephone: 05307-4693-97

Now Everybody Can Breathe Easier

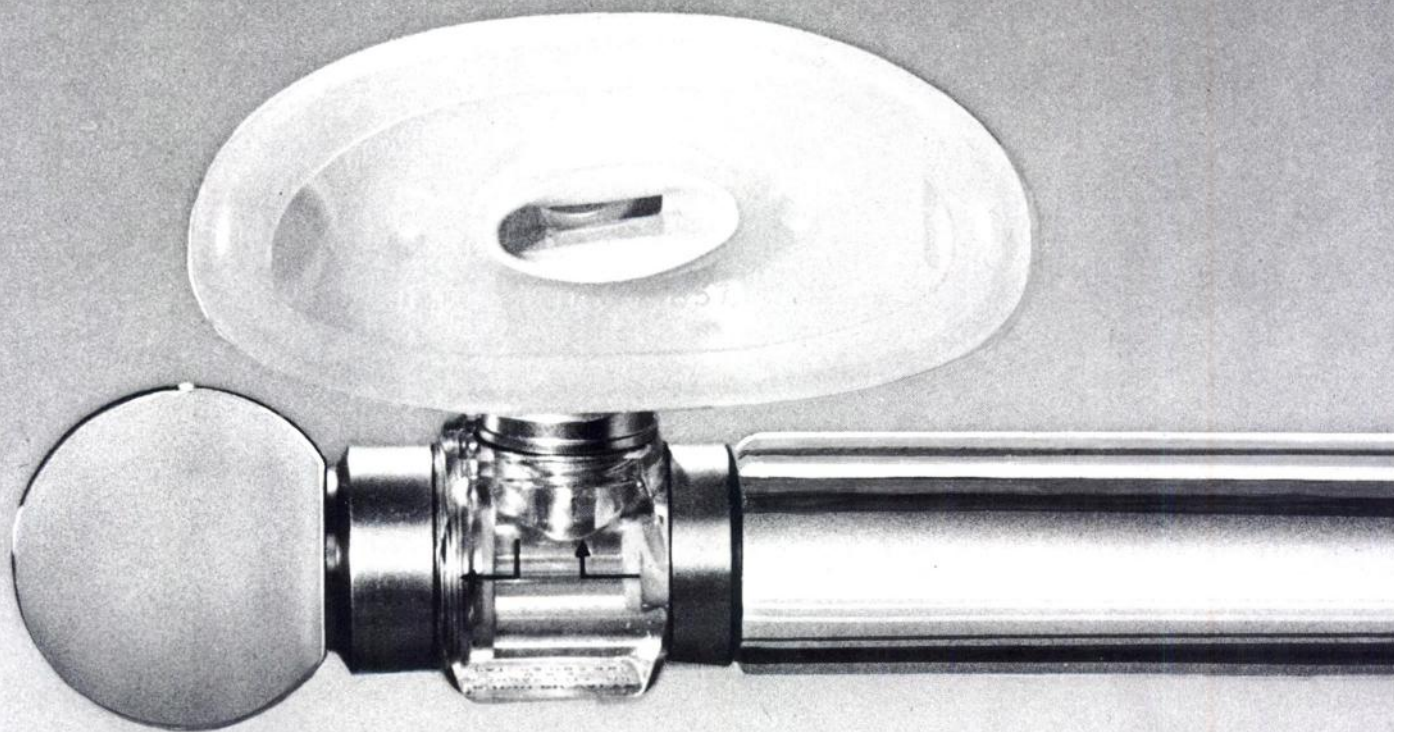

Everybody benefits from comprehensive technological advances like the widely used Omnimedical AVM-3 Automated Ventilation Module. With the AVM-3 radioxenon ventilation studies are automated, simplified, reproducible one man operations. Patient cooperation is not needed. Interfaced with the gamma camera, the operator selects a study sequence—Single Breath (tidal volume or vital capacity) or Rebreathe, singly or in combination—and pushes the start

button. Scintiphotos are initiated automatically at precise pre-determined intervals. The data is then collected. The entire



system is enclosed in a streamlined case mounted on an overbed table for use on patients in either sitting or supine positions. The AVM-3 is easy to position, easy to use, easy on the patient, even easy to store. And it's easy to buy, \$3,750. F.O.B. Los Angeles. Omnimedical guarantees 30 day delivery. Now, you can breathe easier, too! AVM-3 by Omnimedical, P.O. Box 1277, Paramount, Ca. 90723 (213) 633-6660.

OMNIMEDICAL

NOW, EXACT PATIENT I. D. BEFORE DOING THE STUDY!

Avoid possible patient I.D. mix-up or mislabelling the view of the camera scintiphoto. With the new S.I.D. (Scintiphoto I.D.) complete patient information is exposed on the film before the study begins.

The S.I.D. has a full 64 character computer keyboard which produces electronic digital to analog signals on the photographic image oscilloscopes. These characters can be positioned anywhere on the CRT.

Easy to install and operate for complete patient I.D. No internal wiring changes necessary.

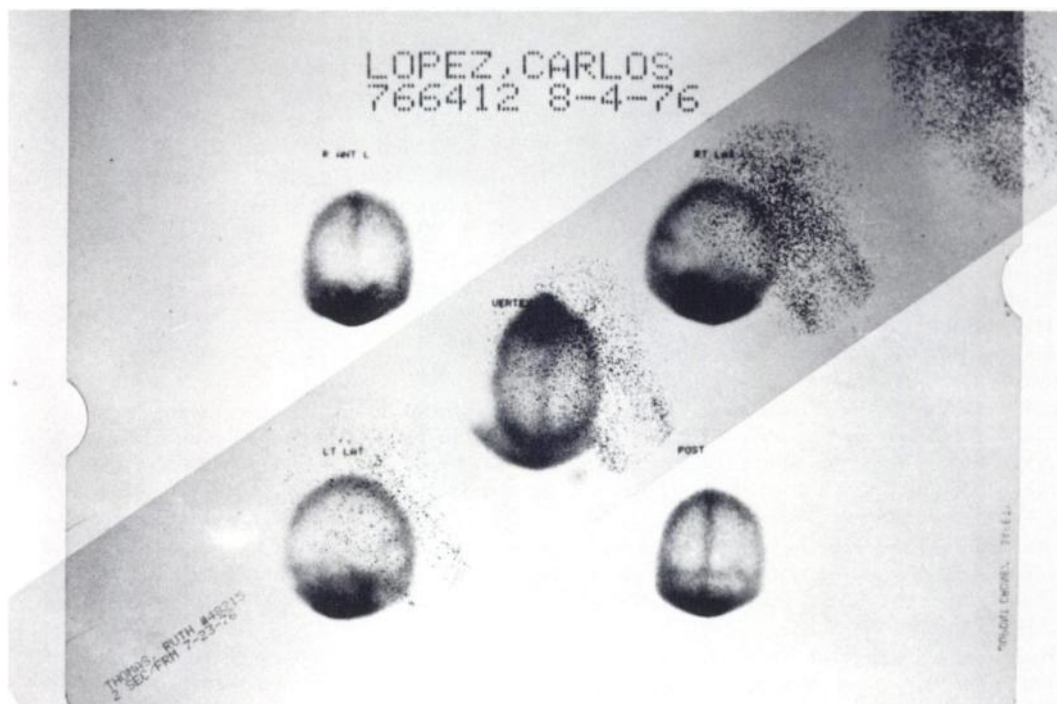

INTRODUCTORY PRICE
\$1485.00

30 DAY DELIVERY

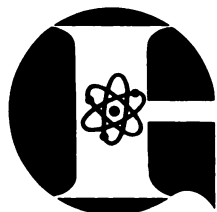

If your department is interested in the S.I.D., please write for further information or please call us collect.

ISO GRAPHICS Inc.

1456 Kelton Drive, Stone Mountain, Georgia 30083
(404) 294-9463

Recommended*

Certified**



*Quality control procedures governing nuclear medical services must include the assay of the radiopharmaceutical prior to patient administration.

Authorities recommend that the assay procedure (most likely using a Capintec calibrator) include:

Daily consistency checks, using a long-lived reference standard, to affirm proper instrument performance; monthly calibration checks, which demonstrate system performance, using reference standards that span both the energy range and activity range of radiopharmaceutical interest.

**Every Capintec reference standard set consists of 3 precisely calibrated radioactive sources of certified purity and activity, as follows:

57 Cobalt	1 millicurie
137 Cesium	100 microcuries
60 Cobalt	100 microcuries

Each source is accompanied by a Certificate of Radioactivity Calibration which guarantees accuracy to better than 5%.

These procedures are your assurance that the administered dose is calibrated to be exactly as prescribed.



CAPINTEC, INC.

136 Summit Avenue • Montvale, New Jersey 07645 • (201) 391-3930

POSITIONS OPEN

NUCLEAR MEDICINE, UNIVERSITY of Washington, Seattle, Washington. Now considering candidates to enter two-year residency in July 1977 and 1978. Fully approved, leading to NM Board eligibility. Comprehensive basic science and clinical experience. In Vitro, Metabolic, Imaging, Therapy. Opportunities in CAT and ultrasound. Large patient referral, excellent facilities and equipment. Research opportunities. For full details contact: Wil B. Nelp, M.D., Director, Division of Nuclear Medicine, University Hospital, RC-70, Seattle, Wa. 98195; Phone: (206) 543-8538.

RESIDENCY IN NUCLEAR MEDICINE (AMA Approved)—800-bed VA general hospital offers two year program closely affiliated UCLA and Wadsworth VA Hospital Center; two positions available July 1977, located San Fernando Valley, 15 minutes from UCLA. Program covers isotope and ultrasound imaging, in vivo and in vitro procedures including RIA; pre-requisite one year approved residency Radiology, Pathology, or Internal Medicine; nondiscrimination in employment. Contact Marvin B. Cohen, M.D., Chief, Nuclear Medicine Service, VA Hospital, 16111 Plummer St., Sepulveda, CA 91343.

NUCLEAR MEDICINE RESIDENT. Two year Residency Program in Nuclear Medicine at The New York Hospital-Cornell Medical Center. Position available July 1, 1977. Contact Jerome G. Jacobstein, M.D., Division of Nuclear Medicine, The New York Hospital-Cornell Medical Center, 525 East 68th Street, New York, N.Y. 10021.

ILLINOIS: NUCLEAR MEDICINE Technologist, ASCP, registered or eligible, to fill position as Staff Technologist, in 250 bed JCAH community hospital, located in North Shore Suburb, 25 miles north of Chicago. Duties will include imaging procedures, both dynamic and static, as well as a full complement of RIA and CPB testing in a modern fully equipped laboratory. Salary commensurate with education and experience, modern on-site apartments available for a nominal rent, congenial working conditions, plus comprehensive benefits program. Send detailed resume including salary requirements to Mr. J. J. Grant, AEP, Director of Personnel, Highland Park Hospital, 718 Glenview Ave., Highland Park, Ill. 60035. An equal opportunity employer M/F

CHIEF TECHNOLOGIST, NUCLEAR Medicine. In progressive 200 + bed community hospital, San Francisco Bay Area. Duties include responsibilities for in vitro and in vivo studies plus administrative functions as department head. Developing lab is equipped with two cameras, total body table, rectilinear scanner and computer. Position requires ARRT-NMT or ASCP-NM registration, at least five years experience (one to two supervisory) and preferably some administrative background. Salary and benefits are highly competitive. Please submit resume with salary history to: P.O. Box 1100, Society of Nuclear Medicine, 475 Park Ave. So., New York, N.Y. 10016.

SUPERVISORY POSITION—EXPANDING 217 bed hospital offers growth position to a registered technologist. Supervisory experience is preferred. Palm Springs offers a unique opportunity to combine resort living and professional growth in a progressive and well equipped Nuclear Medicine Department. Attractive salary and benefits. Contact Desert Hospital, Personnel. P.O. Box 1627, Palm Springs, CA 92262.

CHIEF NUCLEAR MEDICINE TECH- nologist must be qualified to run high level department. 450-bed teaching hospital with computer and active imaging and in vitro sections. Located in metropolitan northern New Jersey, 20 minutes from downtown Manhattan. Please reply P.O. Box 1101, Society of Nuclear Medicine, 475 Park Avenue South, New York, N.Y. 10016.

ISOTOPE TECHNOLOGIST IMMEDIATE opening available for a Registered Nuclear Medicine Technologist in a 440 bed hospital. Department uses modern equipment, C.A.T. scanner scheduled for installation in near future. Good pay and benefits including fully paid health insurance, vacation, sick leave, and retirement program. For further information, contact: Hinsdale Sanitarium and Hospital, 120 N. Oak Street, Hinsdale, Ill. 60521, 312-887-2478.

NUCLEAR MEDICINE TECHNOLOGIST. Immediate fulltime opening for a certified or eligible Nuclear Med. Tech. Excellent working conditions and full range of fringe benefits. Send resume and salary requirements to: Personnel Dept. Children's Hospital, 561 S. 17th St., Columbus, Ohio 43205. An equal opportunity employer.

NUCLEAR MEDICAL TECHNOLOGIST. Large 1,000 bed teaching hospital in Columbus, Ohio seeks registered or eligible technologist. Advanced clinical procedures with full range of cameras, scanners, and computers. Outstanding employee benefits include paid insurance and vacation, accumulative sick leave, ten paid holidays, and other University benefits. For further information, please contact: Mr. Terry Vanderhoof, Assistant Director of Radiology, University Hospital, Room N-214, 410 West Tenth Avenue, Columbus, Ohio 43210. An Equal Opportunity/Affirmative Action Employer.

NUCLEAR MEDICINE INSTRUCTOR. Hillsborough Community College, a 13,000 student multi-campus institution serving the Tampa area, is seeking candidates for an Instructor in a two-year associate degree program in Nuclear Medicine Technology. Position to start January 1977. Master's degree and teaching or applied technical experience related to Nuclear Medicine Technology preferred. Salary dependent upon experience and education. Application deadline: November 15, 1976. Send letter and complete resume to: Director of Personnel, Hillsborough Community College, P.O. Box 22127, Tampa, Fla. 33622. An Equal Opportunity Employer.

NUCLEAR MEDICINE RESIDENCY— Extensive clinical base of imaging, in-vitro testing, in-vivo testing, and therapy in combined University Hospital/VA Hospital program. Opportunities for clinical and laboratory research. Write: W. N. Tauxe, MD, Professor of Radiology and Pathology (Nuclear Medicine), University of Alabama Hospitals, Birmingham, AL 35233. An Equal Opportunity/Affirmative Action Employer.

NUCLEAR MEDICINE PHYSICIAN— Preferably with an internal medicine background to associate with a full time separate academic department in a new medical school and university hospital in New England. Extensive experience in all aspects of clinical nuclear medicine especially imaging and cardiovascular and basic or clinical research activities are essential. This position allows for growth and development. Please submit resume, in confidence, to P.O. Box 1102, Society of Nuclear Medicine, 475 Park Avenue So., New York, N.Y. 10016. An Equal Opportunity/Affirmative Action Employer.

EXPERIENCED RIA TECH WANTED. ASCP or ARRT, for expanding modern in vitro lab. Automated equip. Computer analysis. Approved Nuc. Med. tech training program. Competitive salary based on experience, education. Fringe benefits. City of 85,000, stable economy, 90 mi. to San Francisco. Ample sports, recreation. Contact W. R. Metzger, M.D., Gould Medical Group, Inc., 600 Coffee Road, Modesto, CA 95355. (209) 524-1211.

NUCLEAR MEDICAL TECHNOLOGIST. Immediate opening in modern well equipped 365-bed acute general hospital. Must be a graduate of a accredited program in nuclear technology and or registered in nuclear technology—ARRT or ASCP. Salary commensurate with experience. For further information send resume to education and experience to: John A. Knotte, M.D., Lafayette Home Hospital, 2400 South Street, Lafayette, Ind. 47902.

EXPANDING NUCLEAR MEDICINE department with latest equipment available, seeks registered nuclear medicine technologists for imaging procedures. Large teaching 800-bed hospital provides services for connected 200-bed children's hospital also. Excellent fringe benefits with salaries negotiable, located just 15 minutes from beautiful Virginia Beach. Send detailed resume to: Mrs. Anna Barker, Employment Manager, Personnel Dept. Medical Center Hospitals, Inc., Norfolk General Division, 600 Gresham Drive, Norfolk, Va. 23507, Area Code 804-441-3831. An E.O.E. M/F.

ULTRASOUND TECHNOLOGIST. Progressive 235-bed hospital is seeking a fully qualified Ultrasound Technologist to perform B-Scanning and Echocardiography. Excellent fringe benefits. Enjoy Florida's beautiful Gulf of Mexico beaches. Hospital located in pleasant residential area. Contact Art Wheeler R.T. Chief Technologist, Department of Nuclear Medicine and Ultrasound, Sun Coast Hospital, 2025 Indian Rocks Road, Largo, Fla. 33540.

REGISTERED NUCLEAR MEDICINE Technologist (2) capable of performing all types of in vitro and in vivo procedures. Minutes from the beaches on the Gulf of Mexico. Contact Art Wheeler, R.T. Chief Technologist, Department of Nuclear Medicine and Ultrasound, Sun Coast Hospital, 2025 Indian Rocks Road, Largo, Fla. 33540.

DIRECTOR, NUCLEAR MEDICINE. Registered. Prefer ASCP. Minimum of two years administrative experience required. Ultra-modern, fully accredited 650-bed general hospital. Excellent benefits and working conditions. Send resume and salary requirements to Personnel Director, Memorial Hospital, 1901 Arlington St., Sarasota, Fla. 33579.

POSITIONS WANTED

CHIEF NUCLEAR MEDICINE TECH- nologist, ARRT registered. Eight years experience. Capabilities include in vivo and in vitro applications. Expert with most equipment and procedures. Interested in planning, organizing and managing established or new facilities. Prefer to relocate north west of north east U.S. Reply to Box 1103, Society of Nuclear Medicine, 475 Park Ave. South, New York, N.Y. 10016.

FOR SALE

NUCLEAR MEDICINE LAB RECTI- linear scanner, midtown Manhattan, available to share. Physician will have own patients and referrals and be prorated for overhead expenses. Call Beth Moran: 683-8212.

YALE MEDICAL SCHOOL

Full Time Academic Staff Position in NUCLEAR MEDICINE

Applications from Minority Groups and women are encouraged

Send C.V. and Bibliography to:

Alexander Gottschalk, M.D. Director, Section of Nuclear Medicine
Yale University School of Medicine 333 Cedar Street, New Haven, Conn. 06510

An Equal Opportunity Employer

State of the art in cardiac and respiratory synchronization.

Cardiac Gate

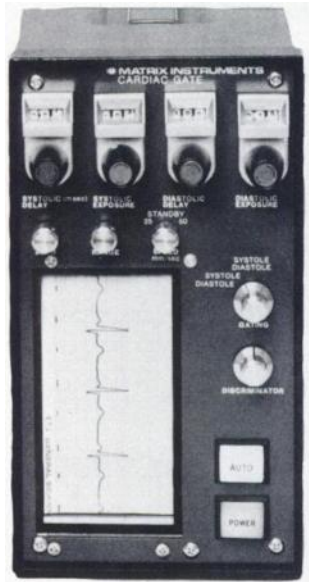

Opti Imager

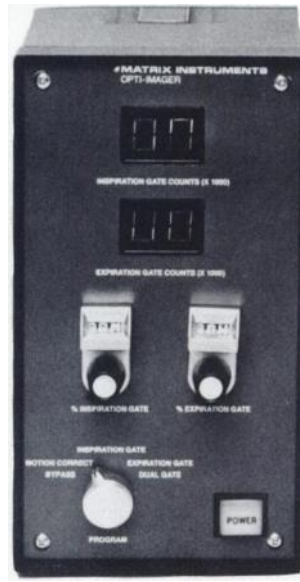

Cardiac Gate is designed to synchronize the cardiac image exposure with predetermined phases of the cardiac cycle.

The Cardiac Gate has two modes of operation: manual and automatic. In the manual mode, delay and exposure time parameters are set manually, using the R wave of the electrocardiogram as a reference. In the automatic mode, microprocessor circuitry automatically tracks the cardiac cycle and computes the position of end-systole and end-diastole. In the automatic mode, end-systole and end-diastole exposures are made without any calibration settings.

The dual gating operation mode allows recording of both end-systole and end-diastole simultaneously in a split screen two image format.

The cardiac cycle can even be divided into nine equal time segments and the image corresponding to each displayed simultaneously in a nine image format.

The Cardiac Gate includes a complete electrocardiograph module. The built in heated stylus strip chart recorder records both the ECG trace and the gating intervals.

The Cardiac Gate provides both ECG and gating outputs for computer interface.

Opti-Imager is designed to provide an organ image with effects due to respiratory motion minimized. Opti-Imager has two distinct modes of operation: continuous motion correction and respiratory gating. In the continuous motion correction mode, the motion of the organ is tracked and corrected electronically without the need to attach any sensors to the patient. The distribution of counts within the organ image is monitored and corrections are applied to continuously shift the image before it is displayed to compensate for organ motion. Correction is made for motion in both the X and Y direction. Thus, the gamma camera is not gated and all the counts provided by the detector are recorded. The time required to attain a statistically satisfactory image is the same for both a motion corrected and an uncorrected image. In the gating mode, inspiration plateau and expiration plateau images are recorded. The dual gating operation mode allows recording of both inspiration and expiration plateau images simultaneously in a split screen two frame format. Dual scalers record the number of counts in each image.

The Cardiac Gate and Opti-Imager can be synchronized to yield a combination of both cardiac and respiratory gating. Mail coupon to receive detailed information and sample clinical studies.

#MATRIX INSTRUMENTS

1 Ruckman Rd.
Closter, N.J. 07624
(201) 767-1750

Mail coupon to receive sample clinical studies.

Matrix Instruments, Inc., 1 Ruckman Rd., Closter, N.J. 07624
Please send Cardiac Gate and Opti-Imager literature and sample studies

Name _____ Title _____
Hospital _____ Dept. _____
Address _____ City _____
State _____ Zip _____
Phone _____



Is serum folate bioassay now due for retirement?

Until now, bioassay has been the method of choice in folate testing. Even though there are inherent disadvantages in the method, there hasn't been a more reliable alternative.

Now there is, with our new Serum Folate Radioassay which is simpler, faster and more reproducible than bioassay.

Our test is not affected by antibiotics, and is standardised on N⁵ methyltetrahydrofolate the predominant form of folate circulating in blood. A unique selenium-75 γ -label is used for ease of counting, and the assay has been designed to be most precise in the clinically important range of 1.5-4.0ng/ml.

Added to all these advantages our radioassay only takes 2-3 hours, so who needs bioassay?



**The Radiochemical Centre
Amersham**

The new Serum Folate Radioassay kit

Full information is available on request.

The Radiochemical Centre Limited, Amersham, England. Telephone: 024-04-4444

In the Americas: Amersham Searle Corp. Illinois 60005. Telephone: 312-593-6300

In W. Germany: Amersham Buchler GmbH & Co KG, Braunschweig. Telephone: 05307-4693-97

J&S Model 145A Portable Localization Monitor for I-125 Labeled Fibrinogen Scanning.

Early detection of deep vein thrombosis of the legs can be accomplished using I-125 labelled fibrinogen and the Model 145A.

The leg is scanned after intravenous injection of the labelled fibrinogen. As a thrombosis develops, the radio-active fibrinogen is detected at predetermined points and measured directly as a percentage of the pre-cordial count.

Handily compact and portable, with standard D cell battery operation providing at least 100 hours of uncycled use, the 145A Localization Monitor offers unlimited isotope selection, stainless steel collimator, and solid state design.

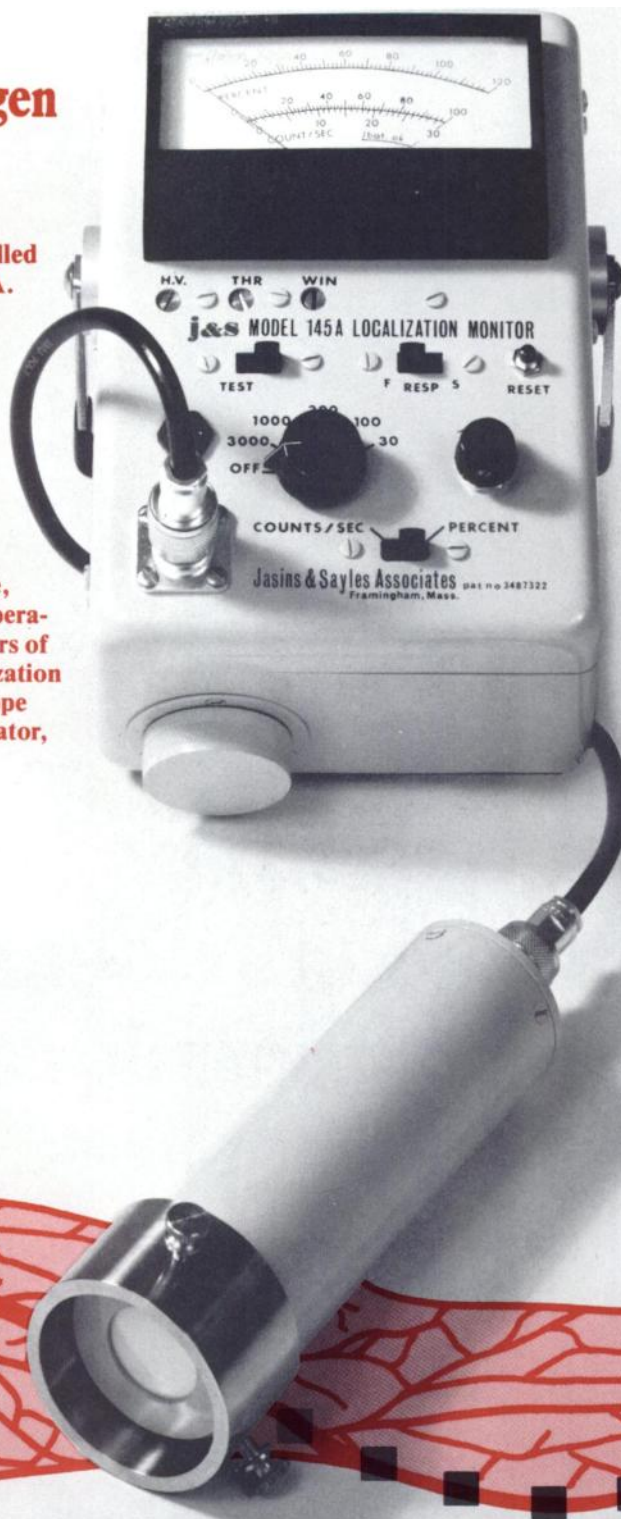

Features

- Direct Percentage Analog Display
- Compact & Portable (6½ lbs including batteries & probe)
- Powered by 3 flashlight batteries (No A.C. Hazards)
- Unlimited Isotope Selection

Specifications

Range: Percent Scale — 0-120%
CPS Scale — 30, 100, 300,
1000, 3000 CPS

Meter Response: Fast — 2 seconds
Slow — 14 seconds

Dimensions: 4½" H × 5½" W
× 8" L (exclusive of handle)

Recorder Output: 10 mv

Detector: NaI (TI) crystal, 1" diam.
× 1 mm thick, mounted on PMT
with 7 mg/cm² aluminum window

And our service, when you need it, is courteous and quick. Write or call for complete information.

j&s

JASINS & SAYLES ASSOC.
908 Concord Street
Framingham, MA 01701
(617) 879-3775

Early detection of Deep Vein Thrombosis



? Lymphoma
? Hodgkin's disease
? Bronchogenic carcinoma

Gallium Ga 67:

Now available for routine use as
a non-invasive adjunct in diagnosis.

Indications and Usage: Gallium Citrate Ga 67 may be useful to demonstrate the presence and extent of certain malignancies such as Hodgkin's disease, lymphomas, and bronchogenic carcinoma. Positive Ga 67 uptake in the absence of prior symptoms warrants follow-up as an indication of a potential disease state.

Contraindications: None known.

Warnings: Gallium Citrate Ga 67 should not be administered to children or to patients who are pregnant or to nursing mothers unless the information to be gained outweighs the potential hazards. Ideally, examinations using radiopharmaceutical drug products, especially those elective in nature of a woman of childbearing capability should be performed during the first few (approximately ten) days following the onset of menses.

Precautions:

General

A thorough knowledge of the normal distribution of intravenously administered Gallium Citrate Ga 67 is essential in order to accurately interpret pathologic studies.

The finding of an abnormal gallium concentration usually implies the existence of underlying pathology, but further diagnostic studies should be done to distinguish benign from malignant lesions. Gallium Citrate Ga 67 is intended for use as an adjunct in the diagnosis of certain neoplasms. Certain pathologic conditions may yield up to 40% false negative gallium studies. Therefore a negative study cannot be definitively interpreted as ruling out the presence of disease.

Lymphocytic lymphoma frequently does not accumulate Gallium Ga 67 sufficiently for unequivocal imaging; and the use of gallium with this histologic type of lymphoma is not recommended at this time.

Gallium Citrate Ga 67, as well as other radioactive drugs, must be handled with care and appropriate safety measures should be used to minimize external radiation exposure to clinical personnel. Also, care should be taken to minimize radiation exposure to patients consistent with proper patient management.

Carcinogenesis

No long term animal studies have been performed to evaluate carcinogenic potential.

Pregnancy Category C

Adequate reproduction studies have not been performed in animals to determine whether this drug affects fertility in males or females, has teratogenic potential, or has other adverse effects on the fetus. Gallium Citrate Ga 67 should be used in pregnant women only when clearly needed.

Nursing Mothers

Gallium Citrate Ga 67 has been found to accumulate in breast milk and should not be used in nursing mothers.

Pediatric Use

Safety and effectiveness in children have not been established.

Adverse Reactions: Severe itching, erythema and rash were observed in one patient of 300 studied.

Dosage and Administration: The recommended adult (70kg) dose of Gallium Citrate Ga 67 is 2-5mCi. Gallium Citrate Ga 67 is intended for intravenous administration only.

Approximately 10% of the administered dose is excreted in the feces during the first week after injection. Daily laxatives and/or enemas are recommended from the day of injection until the final images are obtained in order to cleanse the bowel of radioactive material and minimize the possibility of false positive studies.

Studies indicate the optimal tumor to background concentration of ratios are often obtained about 48 hours post-injection. However, considerable biological variability may occur in individuals, and acceptable images may be obtained as early as 6 hours and as late as 120 hours after injection.

The patient dose should be measured by a suitable radioactivity calibration system immediately prior to administration.

Radiopharmaceuticals should be used by persons who are qualified by specific training in the safe use and handling of radionuclides produced by nuclear reactor or particle accelerator and whose experience and training have been approved by the appropriate government agencies authorized to license the use of radionuclides.

How Supplied: Gallium Citrate Ga 67 is supplied sterile and non-pyrogenic for intravenous use. Each ml contains 2mCi of Gallium Ga 67 on the calibration date, as a complex formed from 9ng gallium chloride Ga 67, 2mg of sodium citrate, 6.8mg sodium chloride, and 0.9% benzyl alcohol w/v as preservative. The pH is adjusted to between 4.5-7.5 with hydrochloric acid and/or sodium hydroxide solution.

Vials are available from 3mCi to 18mCi in increments of 3mCi on calibration date.

The contents of the vial are radioactive and adequate shielding and handling precautions must be maintained.

CAUTION: Federal (U.S.A.) law prohibits dispensing without prescription.



**New England Nuclear
Radiopharmaceutical Division**

Atomlight Place, North Billerica, Mass. 01862

Telephone 617-667-9531

Los Angeles: 213-321-3311 Miami: 305-592-0702

Sodium Iodide I 123 for thyroid studies

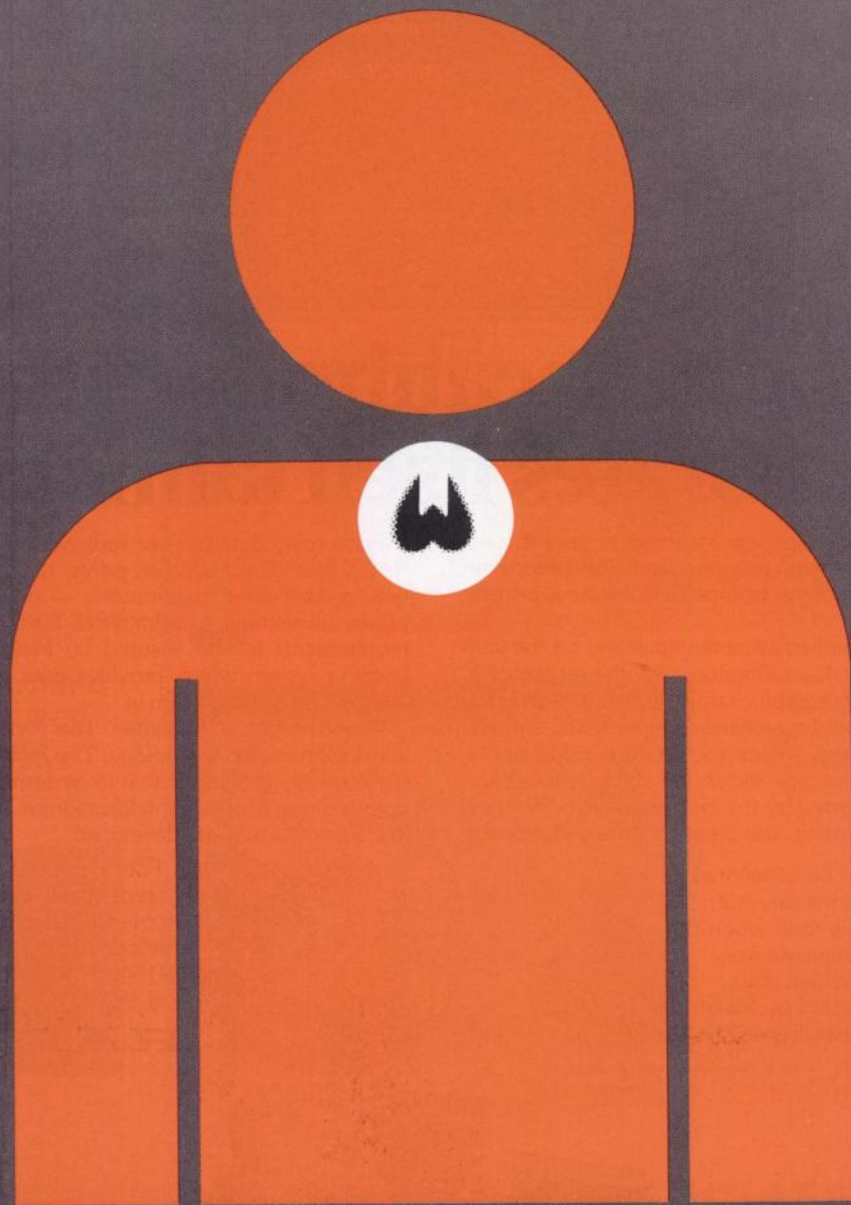

medi+physics™

Indications and Usage: Gallium Citrate Ga 67 may be useful to demonstrate the presence and extent of certain malignancies such as Hodgkin's disease, lymphomas, and bronchogenic carcinoma. Positive Ga 67 uptake in the absence of prior symptoms warrants follow-up as an indication of a potential disease state.

Contraindications: None known.

Warnings: Gallium Citrate Ga 67 should not be administered to children or to patients who are pregnant or to nursing mothers unless the information to be gained outweighs the potential hazards. Ideally, examinations using radiopharmaceutical drug products, especially those elective in nature of a woman of childbearing capability should be performed during the first few (approximately ten) days following the onset of menses.

Precautions:

General

A thorough knowledge of the normal distribution of intravenously administered Gallium Citrate Ga 67 is essential in order to accurately interpret pathologic studies.

The finding of an abnormal gallium concentration usually implies the existence of underlying pathology, but further diagnostic studies should be done to distinguish benign from malignant lesions. Gallium Citrate Ga 67 is intended for use as an adjunct in the diagnosis of certain neoplasms. Certain pathologic conditions may yield up to 40% false negative gallium studies. Therefore a negative study cannot be definitively interpreted as ruling out the presence of disease.

Lymphocytic lymphoma frequently does not accumulate Gallium Ga 67 sufficiently for unequivocal imaging; and the use of gallium with this histologic type of lymphoma is not recommended at this time.

Gallium Citrate Ga 67, as well as other radioactive drugs, must be handled with care and appropriate safety measures should be used to minimize external radiation exposure to clinical personnel. Also, care should be taken to minimize radiation exposure to patients consistent with proper patient management.

Carcinogenesis

No long term animal studies have been performed to evaluate carcinogenic potential.

Pregnancy Category C

Adequate reproduction studies have not been performed in animals to determine whether this drug affects fertility in males or females, has teratogenic potential, or has other adverse effects on the fetus. Gallium Citrate Ga 67 should be used in pregnant women only when clearly needed.

Nursing Mothers

Gallium Citrate Ga 67 has been found to accumulate in breast milk and should not be used in nursing mothers.

Pediatric Use

Safety and effectiveness in children have not been established.

Adverse Reactions: Severe itching, erythema and rash were observed in one patient of 300 studied.

Dosage and Administration: The recommended adult (70kg) dose of Gallium Citrate Ga 67 is 2-5mCi. Gallium Citrate Ga 67 is intended for intravenous administration only.

Approximately 10% of the administered dose is excreted in the feces during the first week after injection. Daily laxatives and/or enemas are recommended from the day of injection until the final images are obtained in order to cleanse the bowel of radioactive material and minimize the possibility of false positive studies.

Studies indicate the optimal tumor to background concentration of ratios are often obtained about 48 hours post-injection. However, considerable biological variability may occur in individuals, and acceptable images may be obtained as early as 6 hours and as late as 120 hours after injection.

The patient dose should be measured by a suitable radioactivity calibration system immediately prior to administration.

Radiopharmaceuticals should be used by persons who are qualified by specific training in the safe use and handling of radionuclides produced by nuclear reactor or particle accelerator and whose experience and training have been approved by the appropriate government agencies authorized to license the use of radionuclides.

How Supplied: Gallium Citrate Ga 67 is supplied sterile and non-pyrogenic for intravenous use. Each ml contains 2mCi of Gallium Ga 67 on the calibration date, as a complex formed from 9ng gallium chloride Ga 67, 2mg of sodium citrate, 6.8mg sodium chloride, and 0.9% benzyl alcohol w/v as preservative. The pH is adjusted to between 4.5-7.5 with hydrochloric acid and/or sodium hydroxide solution.

Vials are available from 3mCi to 18mCi in increments of 3mCi on calibration date.

The contents of the vial are radioactive and adequate shielding and handling precautions must be maintained.

CAUTION: Federal (U.S.A.) law prohibits dispensing without prescription.



New England Nuclear Radiopharmaceutical Division

Atomlight Place, North Billerica, Mass. 01862

Telephone 617-667-9531

Los Angeles: 213-321-3311 Miami: 305-592-0702

NEW

RAD/CAL™ II DIGITAL

ISOTOPE CALIBRATOR

Factory-calibrated for all widely used radionuclides. Others can be added easily.

- Automatic ranging from 1 μ C to 1 Ci.
- 4-digit, solid state readout.
- Fully-shielded chamber.
- Molybdenum breakthrough shield.

Also performs as a computing dose calibrator (when used with an optional Hewlett Packard HP-25 Pre-Programmed Calculator).

ONLY
\$1495

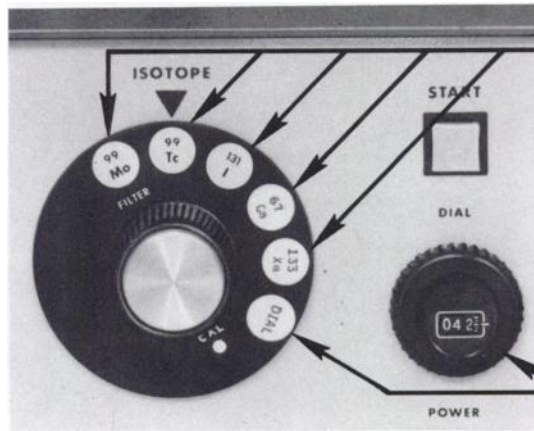

Has 5 pre-calibrated switch positions for selecting the most commonly used radionuclides.

In "Dial" position, the 10-turn potentiometer permits ANY radionuclide to be measured.

For full details
write for Bulletin 170-A

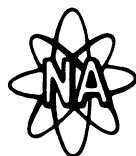

NUCLEAR ASSOCIATES, INC.
Subsidiary of
RADIATION-MEDICAL PRODUCTS CORP.

100 VOICE ROAD • CARLE PLACE, N.Y. 11514 • (516) 741-6360

Meletron



The dose calibrator that calibrates itself (almost)

Radx has now programmed its new Meletron to read its own calibration factors. The Meletron programmable microprocessor allows you to check each of the Isotope Selector Keys for proper multiplication factors.

Radx employs direct mathematical manipulation for the various radionuclides (other dose calibrators vary the resistance to alter the signal from the ionization chamber to the digital meter) and these factors can now be recalled from memory and displayed on the digital readout. Since each radionuclide has a finite and discrete mathematical factor, the ability to recall and display this factor (as triggered by the Isotope Selector Key) will remove any doubt concerning this aspect of dose calibration.

Area radiation can also be monitored by the new Meletron. With the key out, "Background - Error" will flash when the radiation level exceeds approximately 2.0 mr/hr (with an unshielded unit).

Area monitoring is standard on Meletron; an extra cost option on other dose calibrators.

Hard copy data of your radionuclide calibrations is another RADX first. The Melecord prints; time, date, volume, calibration, patient dose, radionuclide — plus it calculates and then prints the volume to administer. Easy compliance with NRC requirements is also assured by Melefile, the RADX record keeping system which provides data cards, tab cards and a compact file to keep them in.

Obsolescence is eliminated. The Meletron employs the latest in microprocessor technology. The highly reliable microprocessor is readily programmable to perform a wide variety of functions. Further program modifications may be added to your unit in the field, as they are developed.

For a permanent solution to your dose calibration and record-keeping problems, call RADX — the innovators in nuclear medicine. RADX, P. O. Box 19164, Houston, Texas 77024, 713/468-9628.

RADX



Meletron & Melecord . . . your key to accurate dose calibration and error-free records.

Sodium Iodide I 123 for thyroid studies

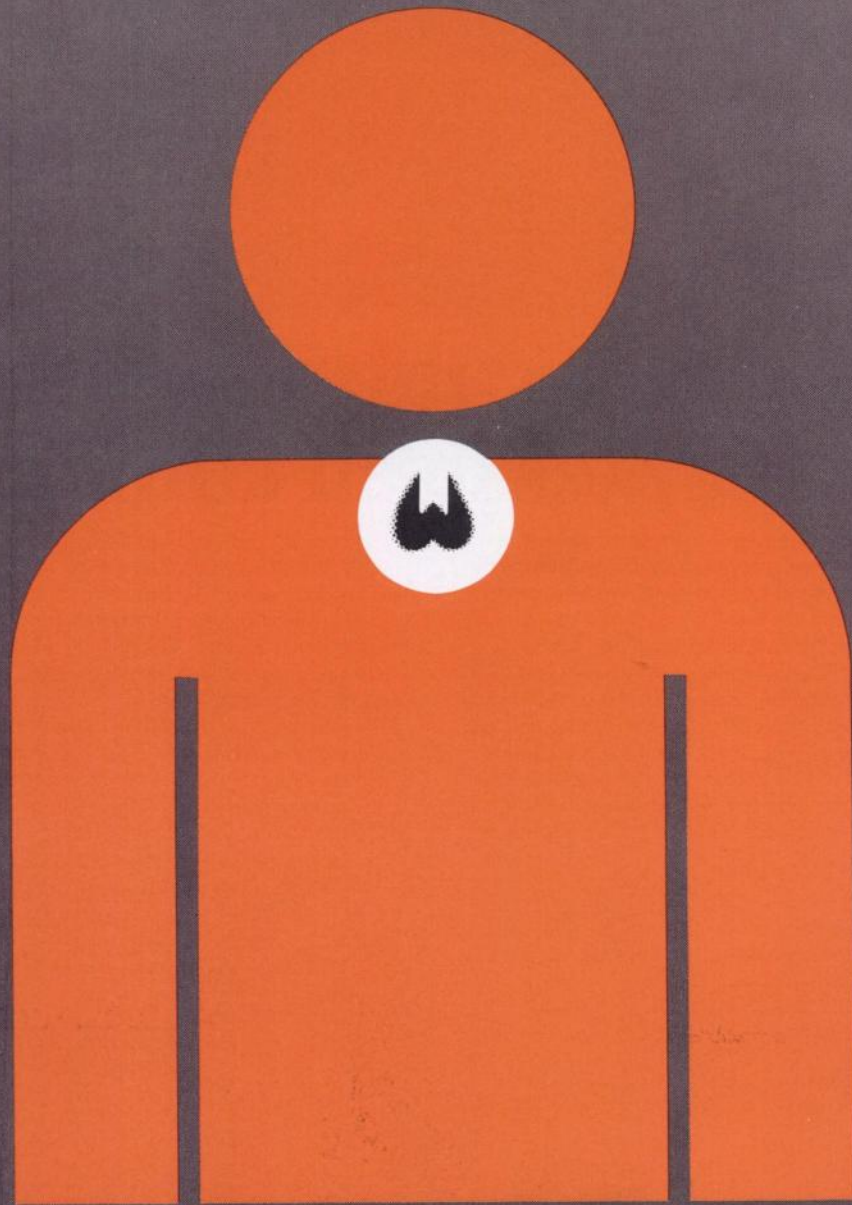

medi+physics™

One of the safest decisions you'll ever have to make...and as easy as 1,2,3.

Consider the benefits of MPI-Iodine-123 and your course of action becomes clear. Don't you and your patients deserve these important benefits?

Greater patient safety because of reduced radiation absorbed dose.

Substitution of I 131 with MPI-Iodine-123 reduces the absorbed radiation dose more than 24 times to the thyroid gland.

Compare:

Maximal Thyroid Uptake %	Rads/100 μ Ci MPI-Iodine-123	Rads/100 μ Ci I 131
5	1.05	26.0
15	3.19	80.0
25	5.36	130.0

High counting statistics. MPI-Iodine-123 159 keV gamma rays are detected more than 3 times as efficiently on Anger-type cameras as the 364 keV gamma rays emitted by I 131. You get a higher count rate with MPI-Iodine-123 than with equivalent amounts of I 131 on gamma cameras. Therefore, scintiphotos can be obtained more rapidly.

Images that demonstrate true thyroid function. MPI-Iodine-123 is organified by the thyroid so images obtained will depict total thyroid function—not the trapping mechanism alone.

You save money when MPI-Iodine-123 is delivered with other Medi-Physics products. Your Medi-Physics representative will be glad to show you how you can receive MPI-Iodine-123 without delivery charges in certain areas. Call for full information about MPI-Iodine-123, our reliable shipping procedures and other products you can receive along with MPI-Iodine-123.

Use the appropriate toll-free number:

Outside California 800-227-0483

Inside California 800-772-2446

medi+physics™

For complete prescribing information consult package insert, a summary of which follows:

SODIUM IODIDE I 123

CAPSULES AND SOLUTION FOR ORAL ADMINISTRATION DIAGNOSTIC

DESCRIPTION: Sodium iodide I 123 for diagnostic use is supplied as capsules and in vials as an aqueous solution for oral administration. At calibration time each capsule has an activity of 100 microcuries and each vial contains solution with a total specific concentration of 2 millicuries per ml at calibration time.

INDICATIONS: Sodium iodide I 123 is indicated for use in the diagnosis of thyroid function and imaging.

CONTRAINDICATIONS: None known.

WARNINGS: This radiopharmaceutical should not be administered to children or to patients who are pregnant or to nursing mothers unless the information to be gained outweighs the potential hazards. Ideally, examinations using radiopharmaceuticals, especially those elective in nature, in women of childbearing capability should be performed during the first few (approximately 10) days following the onset of menses. However, when studies of thyroid function are clinically

indicated for members of these special population groups, use of I 123 would be preferable to the use of I 131 in order to minimize radiation dosage.

PRECAUTIONS: Sodium iodide I 123 as well as other radioactive drugs must be handled with care, and appropriate safety measures should be taken to minimize radiation exposure to the patient consistent with proper patient management. The prescribed I 123 dose should be administered as soon as practicable in order to minimize the fraction of radiation exposure due to relative increase of radionuclidic contaminants with time. The uptake of I 123 may be decreased by recent administration of iodinated contrast materials, by intake of stable iodine in any form, or by thyroid, anti-thyroid and certain other drugs. Accordingly, the patient should be questioned carefully regarding diet, previous medication, and procedures involving radiographic contrast media.

ADVERSE REACTIONS: There were nine adverse reactions reported in a series of 1,393 administrations. None of these were attributed to I 123. Five adverse reactions, consisting of gastric upset and vomiting, were attributed to a filler in the

capsule. Two cases of headache and a case of nausea and weakness were attributed to the fasting state. One case of garlic odor in the breath was presumed to be attributable to the presence of tellurium.

DOSAGE AND ADMINISTRATION: The recommended oral dose range for diagnostic studies of thyroid function in the average adult patient (70 kg) is from 100 to 400 microcuries. The patient dose should be measured by a suitable radioactivity calibration system immediately prior to administration. Concentration of I 123 in the thyroid gland should be measured in accordance with standardized procedures.

SPECIAL CONSIDERATION: Radiopharmaceuticals should be used only by physicians who are qualified by training and experience in the safe use and handling of radionuclides and whose experience and training have been approved by the appropriate government agency authorized to license the use of radionuclides.

HOW SUPPLIED: Sodium iodide I 123 for oral administration is supplied in glass vials and in capsules.

DIAGNOSTIC ISOTOPES

Our name tells you what we make

Your results tell you how good we make it

You might guess from our name that we're in the business of providing products used in diagnostic evaluation. But only the quality of the images you obtain will tell you how well we make them.

Our product line includes one-step diagnostic kits and prepared radiopharmaceuticals for use as imaging agents. As pioneers in the business, we have a commitment to quality and service that is second-to-none. And since this is our only business, we have to be good. Consequently, all of our resources are devoted to serving the field of nuclear medicine. So if clear, consistent images are what you would like to end up with, you should start with Diagnostic Isotopes.

Diagnostic Kits and Prepared Radiopharmaceuticals

di

**diagnostic isotopes
incorporated**

123 Pleasant Ave., Upper Saddle River
New Jersey 07458
201-825-2310 Telex 134408
Call toll free — 800-631-7020

"OUR QUALITY HELPS YOUR IMAGE"

Patient I.D. System

- neatly and permanently label each patient's record
- minimize mislabelling errors while saving technologists' time
- display study parameters to enhance diagnostic value

The initial frame lists pertinent patient data and is easily viewed without magnification. Each static study is permanently labelled with the proper view; each dynamic exposure with a sequential number. Data is entered via keyboard and is displayed on the "B" scope for photography. Cables are included for direct connection to Gamma Camera CRT x,y,z input.



Model C-5200 Electronic Patient Identification System
\$2150.00 F.O.B. factory

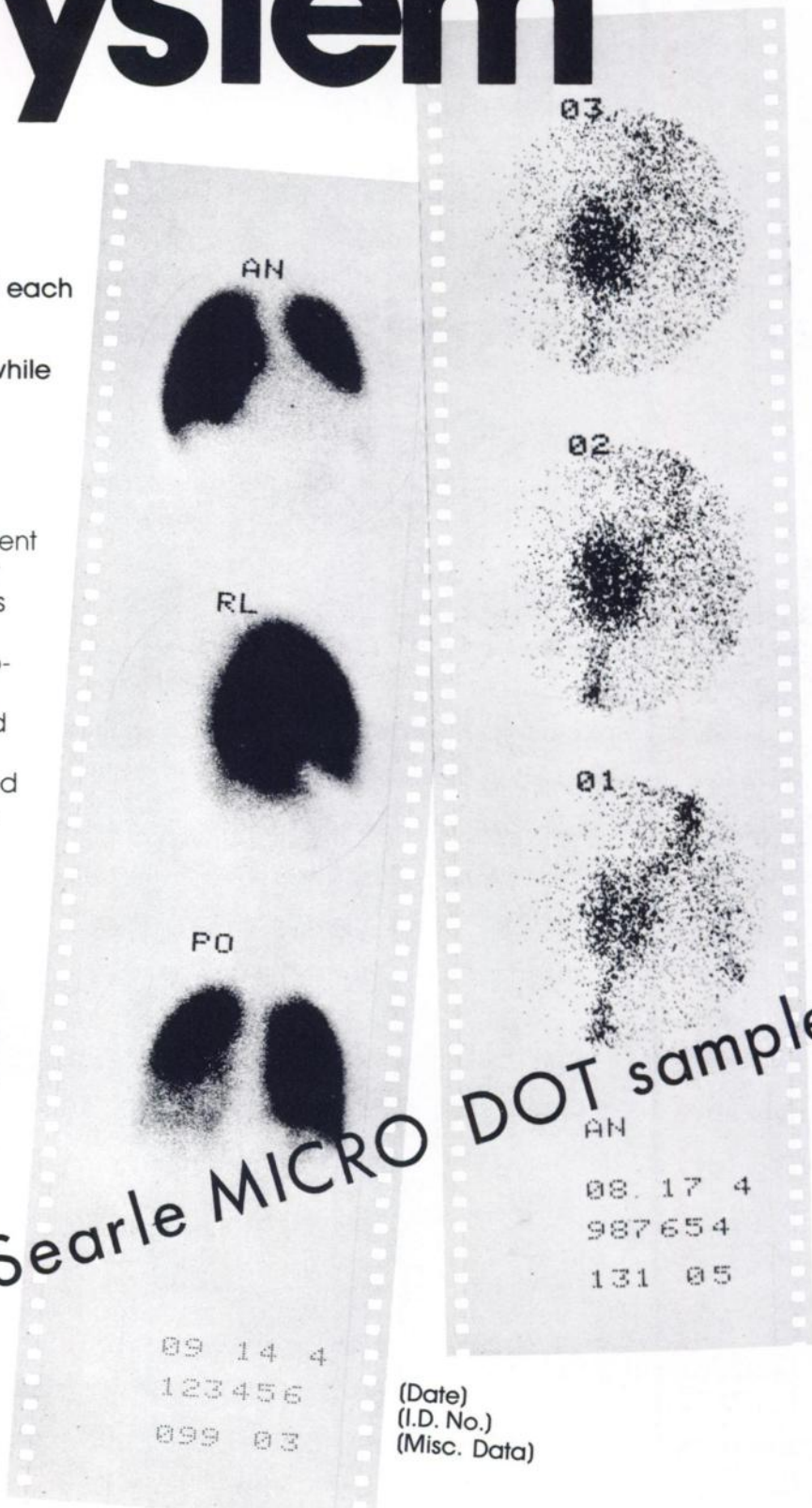

Send for Searle MICRO DOT sample!



Modern
Electronic
Diagnostics
CORPORATION

820 West Hyde Park Blvd.
Inglewood, CA 90302
(213)673-2201

(Date)
(I.D. No.)
(Misc. Data)

(70mm scintiphotos with Hasselblad / Zeiss camera)

Think bigger.

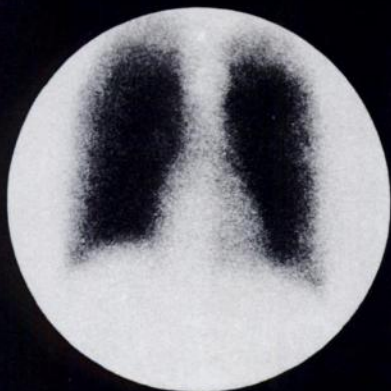

Lung View, Anterior

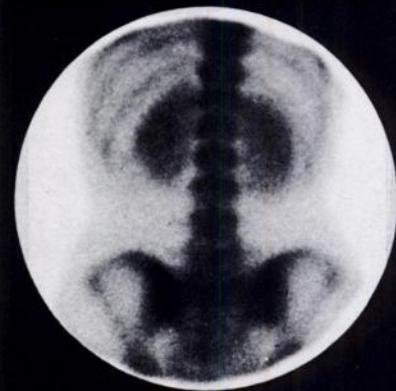
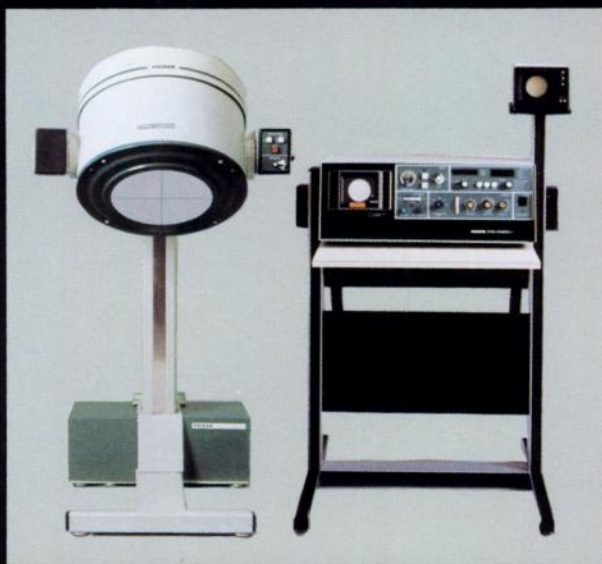

Bone View, Posterior

Think about Picker's dynamite 15" detector. This large field size detector images all lung fields and liver/spleen studies in one view without a diverging collimator. Positioning of all organs is easy. And with Omniview[®] 4, 24" wide whole body studies can be completed quickly with only two passes.

Specially designed photo multiplier tubes, delivering up to 7% greater photocathode area, combined with patented light pipe masking translate into solid 1/8" intrinsic resolution and assured $\pm 10\%$ field uniformity.

For cerebral and cardiac studies, lung perfusion studies, breast and prostate metastasis visualization, bone imaging, liver/pancreas and kidney studies — in every type of nuclear application, the large field size, high uniformity and exceptional system resolution of the 15" detector, in concert with the dynamite Dyna[®] Camera family of accessory systems,

delivers the kind of results that today's clinicians demand.

This demonstrable quality of our nuclear capabilities is a result of what we call Picker's synergy — the complete interfacing of systems and services for improved diagnostic visualization.

Talk to your Picker representative about the detector that offers you the best combination of field size, uniformity and resolution specifications — Picker's dynamite 15" detector. Or write Picker Corporation, 12 Clintonville Road, Northford, CT 06472.



PICKER[®]
ONE OF THE C.I.T. COMPANIES

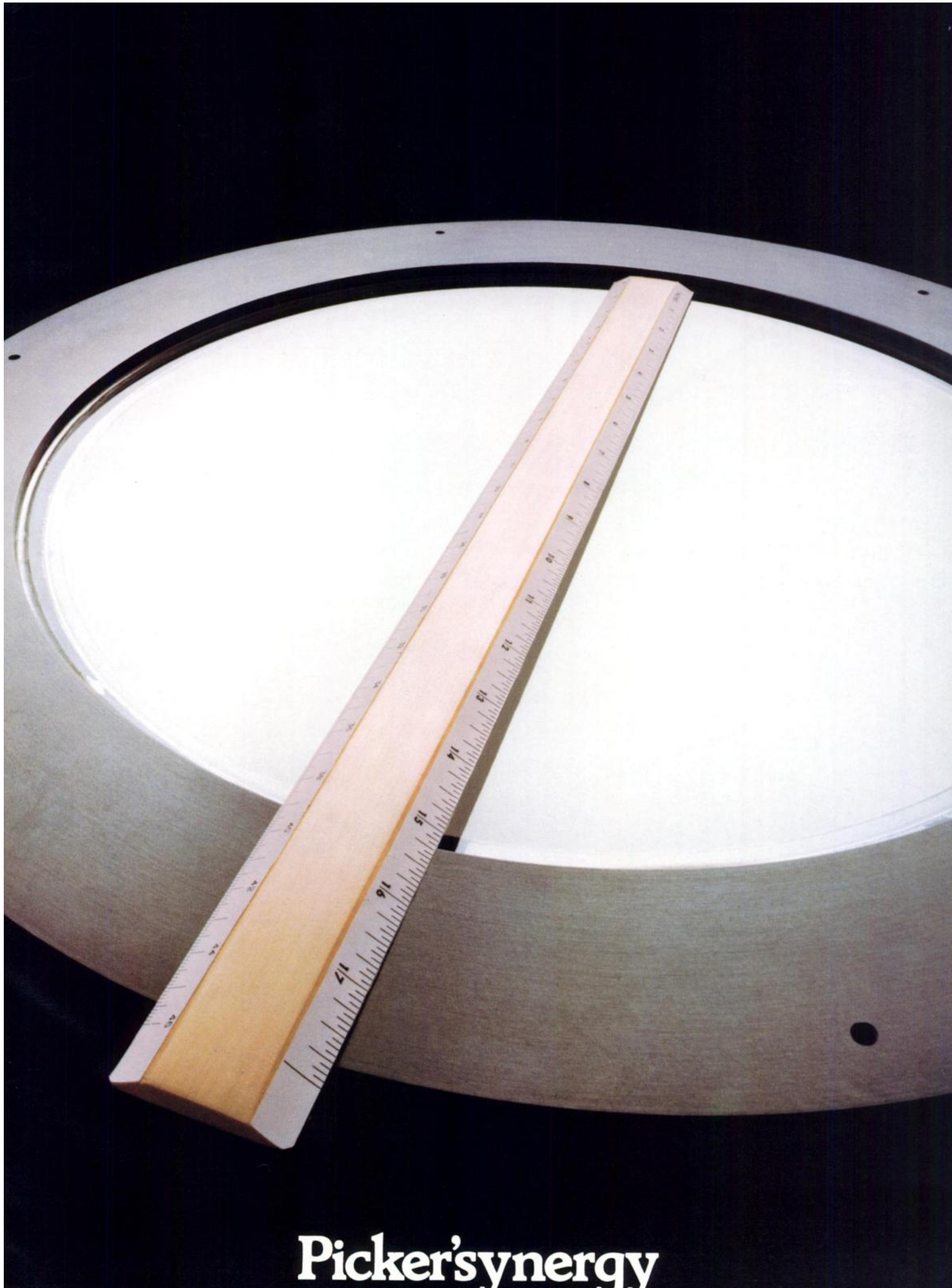

Pickersynergy

the proven clinical counting system

NEW
Thrombus Detectors
write for details

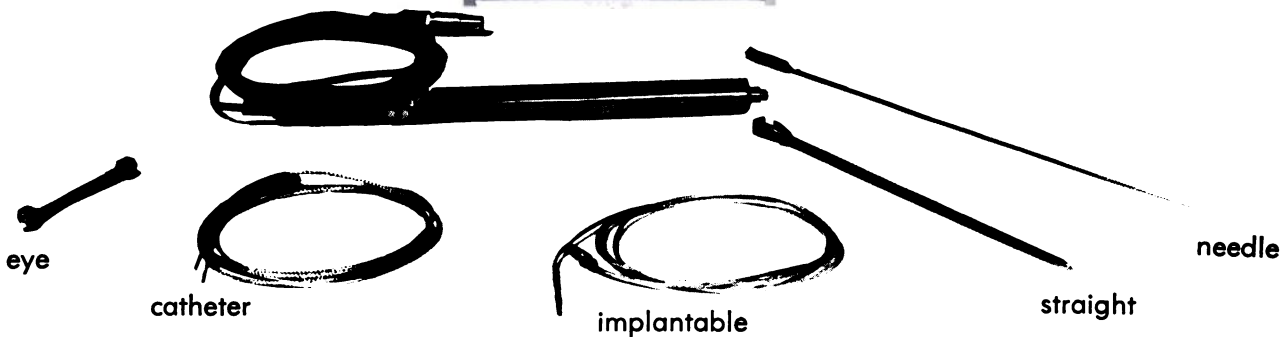
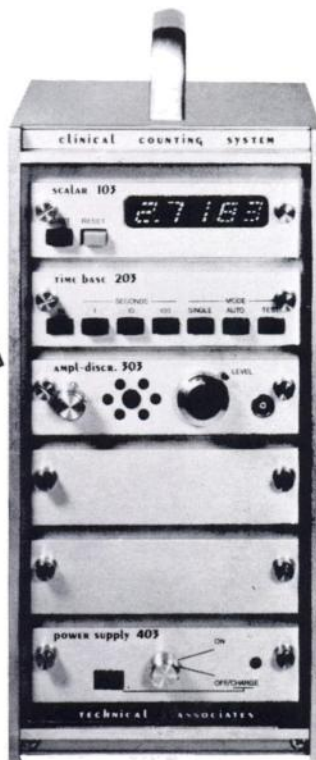

Solid State Probes



G.I.



Scintillator

- Operating room design
- In vivo use
- Single, dual and multiple or matrix detectors
- Intracavitary, intraorgan, or surface
- Real time information
- Chart, printer, and computer compatible



TECHNICAL ASSOCIATES

7051 ETON AVE., CANOGA PARK, CA. 91303
(213) 883-7043

Even more signs of quality in Radioassays



Oestriol
New 1976



Digoxin
New 1976



Folate
New 1976



FSH
New 1976



cGMP
New 1976



Thyopac* - 3



Thyopac* - 4



Thyopac* - 5



T₃RIA



T₄RIA



Cortipac



ACTH



Insulin



HPL



Anti-DNA



cAMP

Every time you see our symbol on a radioassay kit you know you can depend on its performance. Because we spend a lot of time discovering the needs of radioassay users and on the production and quality control of our kits, we can guarantee they are precise, reliable and simple to use.

In 1976 we added five more kits to our range, making sixteen in all, and there will be more to come.



**The Radiochemical Centre
Amersham**

Full information is available on request.
The Radiochemical Centre Limited, Amersham, England. Telephone: 024-04-4444.
In the Americas: Amersham/Searle Corp., Illinois 60005. Telephone: 312-593-6300.
In W. Germany: Amersham Buchler GmbH & Co., KG., Braunschweig. Telephone: 05307-4693-97.

*Trade Mark 0952

In less time,
Elscint Gamma Cameras
 give you
 high resolution
 images like these...

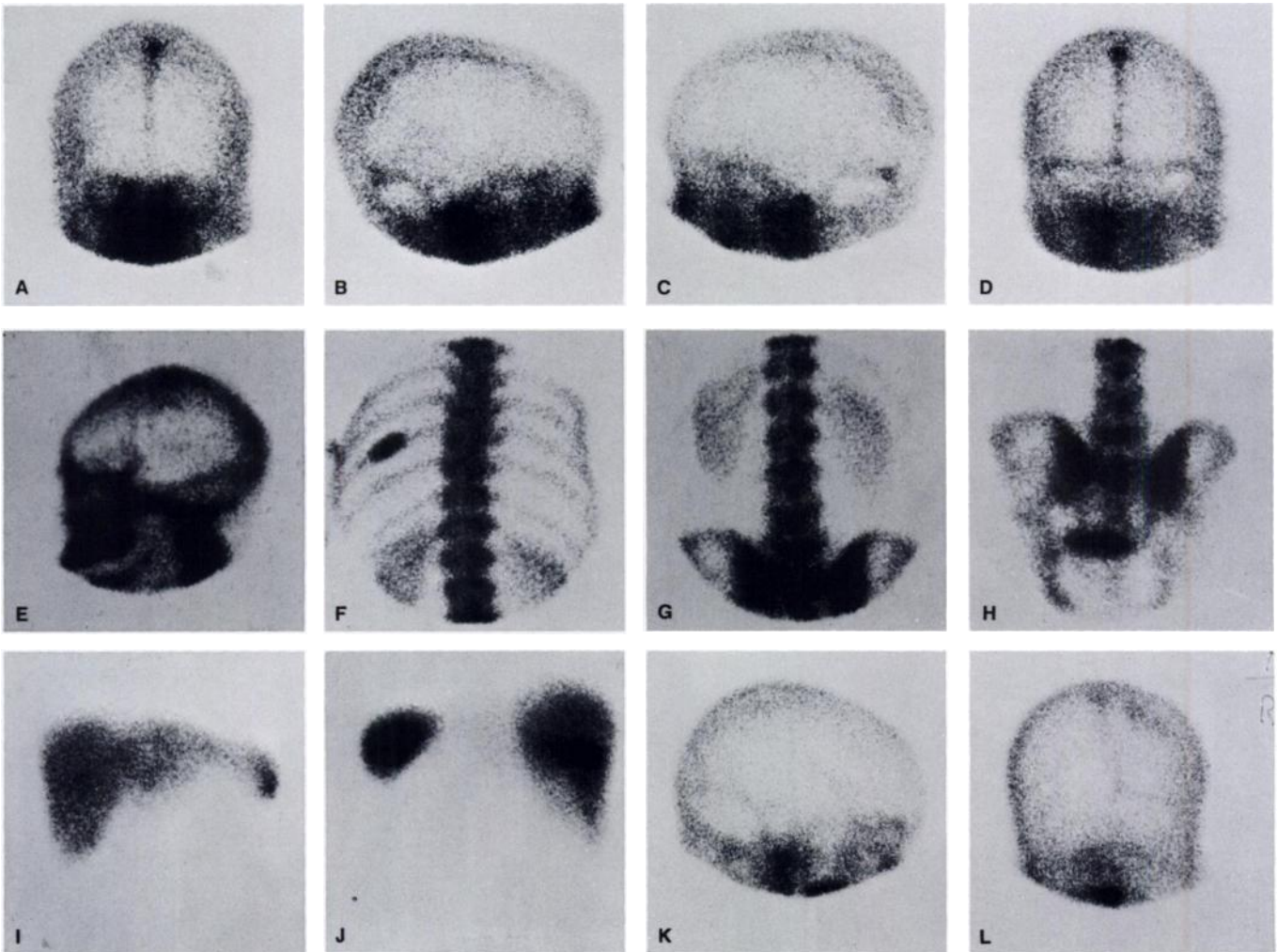

A, B, C, D. Normal brain scan multi-image display with CE-1-7 (37 p.m.t.) camera.

E, F, G, H. Positive bone scan patient: CCL-4 Ultrafine — resolution collimator; 400,000 counts accumulated in 90-220 seconds per view; 15 mCi ^{99m}Tc pyp; 5 hours post injection.

I, J. Anterior and posterior liver scans: CCL-4 Ultrafine — resolution collimator; 400,000 counts; 3 mCi ^{99m}Tc sulfur

colloid; ½ hour post injection. 56 sec. for anterior; 66 sec. for posterior.

K, L. Right lateral and posterior brain scans with Elscint CE-1-7 (37 p.m.t.) camera: CCL-4 Ultrafine — resolution collimator; 400,000 counts; 15 mCi ^{99m}Tc; 2 hours post injection. 172 sec. for posterior; 169 sec. for right lateral. History: head trauma 2 months prior to brain scan.

elscint inc. *Where quality counts . . . count on Elscint*

P.O. Box 832; 138-160 Johnson Avenue; Hackensack, N.J. 07602 Tel. (201) 487-5885.

In United Kingdom: Elscint GB, 5 Priestley Way, Crawley Sussex RH102DW. Telephone: Crawley (0293) 21285/6/7. In France: Elscint S.A.R.L., 11 Rue Edouard-Lefebvre 78000 Versailles, Telephone: 950-2767. In Germany: Elscint GMBH, Freudenbergstrasse 27, 62 Wiesbaden-Schierstein, Telephone: (06121) 2786. In other countries: Write to Elscint Ltd., P.O. Box 5258, Haifa, Israel for the office in your country.

Meditronic Inhalation Cerebrograph

The XENON-133 INHALATION METHOD for measurement of regional cerebral blood flow (rCBF) offers the advantage of a quick, simple, atraumatic and safe procedure, which eliminates the carotid artery puncture of the Xenon injection method. The inhalation method allows simultaneous bilateral measurements, thus enabling an unaffected hemisphere to serve as reference to an affected one. The atraumatic nature of this investigation makes it possible to perform frequent measurements over prolonged periods on a broad patient spectrum as well as on normal volunteers.

MEDITRONIC has been manufacturing multidetector rCBF-equipment for over 10 years, with numerous installations all over the world. This extensive experience along with the recent development and clinical verification of appropriate computer programs has made possible the development of the MEDITRONIC INHALATION CEREBROGRAPH.

This is a complete system, including the Xenon administration system, a digital data collection system with 8, 16, 24 or 32 brain detectors, an air curve scintillation detector with associated electronics and a computer interface with punched paper tape or cassette tape output. The modular design allows easy system expansion in the field. Off-line calculation and presentation of rCBF-values can be performed on any computer able to process the Fortran programs developed by OBRIST et al (1975) and RISBERG et al (1975). The digital output of the MEDITRONIC INHALATION CEREBROGRAPH can also be interfaced to other peripheral devices or on-line connected to a computer.

Exclusive distributor in the U.S.A. and Canada:
Victoreen Instrument Division, Sheller-Globe Corporation, 10101 Woodland Avenue, Cleveland, Ohio 44104.

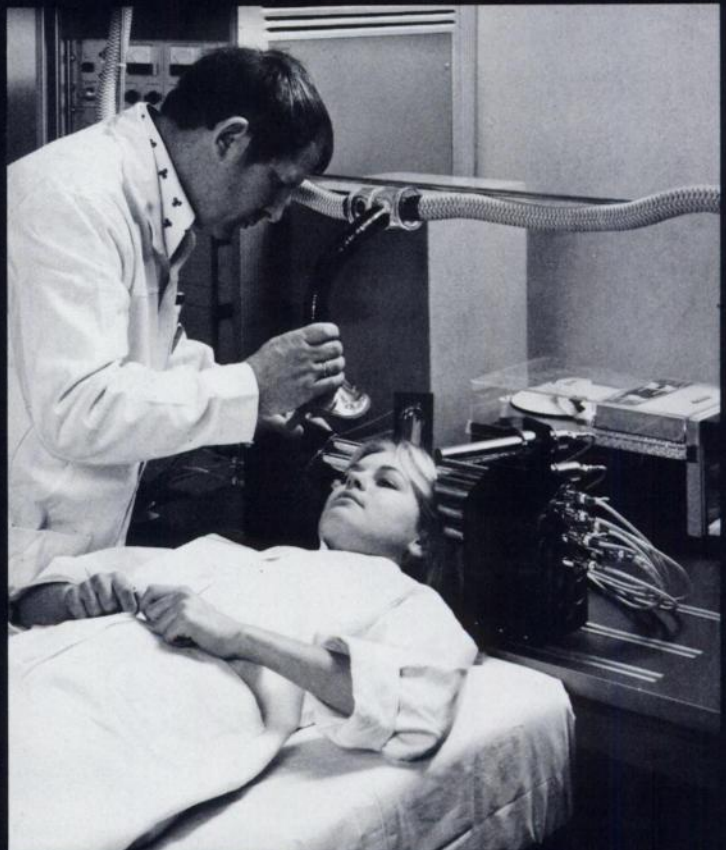

*Victoreen Instrument Division,
Sheller-Globe Corporation,
10101 Woodland Avenue,
Cleveland, Ohio 44104
216-795-8200*

SG SHELLER-GLOBE CORPORATION

Manufactured by

meditronic

DK 9560 HADSUND-DENMARK

International Export Management

isotronic

S 183 03 TABY 3 — SWEDEN
PHONE: STOCKHOLM 08—756 01 55
TELEX: 11268 CABLE: ISOTRONIC



we've just made a good test easier.

Don't separate both parts of the Schilling test by three days. With Dicopac both parts are performed at the same time. The results are derived in less time, because the two labelled forms of vitamin B₁₂ (free cyanocobalamin Co-58 and cyanocobalamin Co-57 bound to [human] gastric juice) are administered simultaneously.

The results are expressed as a percentage of each nuclide excreted and, more importantly, as a ratio of Co-57 to Co-58. An incomplete urine collection will affect the absolute amounts of each nuclide collected, but not the ratio of Co-57 to Co-58. Therefore, the test is not necessarily invalidated by incomplete urine collection.

For convenience, the flushing dose of unlabelled vitamin B₁₂ (1 mg) is supplied in individual single dose ampules.

For more detailed information, please refer to the next page of this advertisement or contact our Customer Service Department.

Dicopac for diagnosis of vitamin B₁₂ malabsorption.

Dicopac[®]
(0.25 µg cyanocobalamin Co-57 bound to [human] gastric juice, 0.25 µg cyanocobalamin Co-58)

DESCRIPTION: Each Dicapac Kit consists of five single-test cylinders, a vial of Cobalt 57 (Co 57) standard, and a vial of Cobalt 58 (Co 58) standard. Each test cylinder contains a capsule of cyanocobalamin Co 58 (vitamin B₁₂ Co 58), a capsule of cyanocobalamin Co 57 (vitamin B₁₂ Co 57) bound to human gastric juice, and an ampule of unlabelled cyanocobalamin for injection.

ACTIONS: Oral vitamin B₁₂ is normally coupled with intrinsic factor (IF) contained in the gastric factor secreted by the stomach and the vitamin B₁₂ combined with intrinsic factor is absorbed in the terminal ileum. Only intrinsic factor bound vitamin B₁₂ is absorbed by this route. Following parenteral administration or gastrointestinal absorption, cyanocobalamin is bound to plasma proteins and distributed to the liver and blood forming organs.

INDICATIONS: Dicapac Kit consisting of cyanocobalamin Co 58 and cyanocobalamin Co 57 combined with human intrinsic factor is used to assess vitamin B₁₂ absorption in the diagnosis of malabsorption due to the lack of intrinsic factor, e.g. Addisonian (pernicious) anemia, and as a diagnostic adjunct in other defects of intestinal absorption.

CONTRAINDICATIONS
None

WARNINGS: This radiopharmaceutical should not be administered to patients who are pregnant or during lactation unless the information to be gained outweighs the potential hazards.

Ideally, examinations using radiopharmaceuticals, especially those elective in nature, on a woman of childbearing capability should be performed during the first few (approximately 10) days following onset of menses.

Radiopharmaceuticals should be used only by physicians who are qualified by specific training in the safe use and handling of radionuclides produced by nuclear reactor or particle accelerator and whose experience and training have been approved by the appropriate government agency authorized to license the use of radionuclides.

PRECAUTIONS: As in the use of any other radioactive material, care should be taken to insure minimum radiation exposure to the patient, consistent with proper patient management, and to insure minimum radiation exposure to occupational workers.

The test should not be started within 24 hours of a therapeutic dose (1000 µg) of vitamin B₁₂ or within 24 hours of a loading dose of vitamin B₁₂ given for the Schilling test.

If bone marrow examinations are to be done, they should precede the administration of this test, as the flushing parenteral dose of vitamin B₁₂ may alter the bone marrow picture.

ADVERSE REACTIONS
None

DOSAGE AND ADMINISTRATION: One purple/white capsule containing 0.25 µg cyanocobalamin Co 57 (nominal activity 0.5 µCi at activity date) bound to human gastric juice for oral administration.

One red/ivory capsule containing 0.25 µg cyanocobalamin Co 58 (nominal activity 0.8 µCi at activity date) for oral administration.

One ampule of unlabelled cyanocobalamin (1 mg) for intramuscular injection.

The patient dose should be measured by a suitable radioactivity calibration system immediately prior to administration. Care must be taken when measuring the activity in the Co 57 and Co 58 capsules because of the small amount of radioactivity present.

ADMINISTRATION AND TEST PROCEDURE*: The Dicapac test is performed in a manner similar to the Schilling test, however, with this test both Co 58 cyanocobalamin and Co 57 cyanocobalamin bound to intrinsic factor are administered simultaneously. Thus, both vitamin B₁₂ absorption and response to intrinsic factor are measured with the Dicapac test.

Both Dicapac capsules are orally administered to a fasting patient, who is instructed to collect all urine for the next 24 hours. An intramuscular injection of non-radioactive vitamin B₁₂ is administered to the patient up to two hours after the radioactive capsules are administered.

After the total volume of urine is measured, aliquots are taken for counting. The urine samples and the Co 57 and Co 58 standards provided with the Dicapac Kit are counted using dual isotope counting procedures. This data is used to calculate the percent excretion of each radionuclide and the ratio of the percent excretion of Co 57 to the percent excretion of Co 58.

*Refer to "The Technical Information for the Performance of the Dicapac Test" brochure provided with the Dicapac Kit for further information on procedural techniques.

INTERPRETATION OF RESULTS: The usual percent excretion values and the ratios obtained with Dicapac are presented in Table I.

Table I. Results of 24-hour urine excretions and $\frac{\text{Co 57}}{\text{Co 58}}$ ratios with Dicapac:

Diagnosis	Mean values % (usual range)		$\frac{\text{Co 57}}{\text{Co 58}}$ ratio
	Co 57 + I.F.	Co 58	
Normals	18 (10-42)	18 (10-40)	0.7-1.3
Pernicious anemia and certain gastric lesions	9 (6-12)	3 (0-7)	>1.7
Malabsorption syndromes not caused by lack of I.F.	<6	<6	0.7-1.3

A small number of patients have been found to excrete a "normal" (i.e., >10%) amount of Co 58, but these individuals exhibit elevated ratios (>1.4). The clinical significance of these findings is presently unclear.

PHYSICAL CHARACTERISTICS: Cobalt-57 decays by electron capture with a physical half life of 270 days. The primary gamma energy of Co 57 is about 122 KeV. Cobalt-58 decays by electron capture and positron and gamma emissions with a physical half life of 71 days. The primary gamma energy of Co 58 is 811 KeV. Photons that are useful for counting are listed in Table I.^{1,2}

Table I. Principal Radiation Emission Data

	Radiation	Mean %/disintegration	Mean Energy (KeV)
Co 57	Gamma -2	87.1	121.9
	Gamma -3	9.6	136.3
Co 58	Beta -1	15.0	203.7
	Gamma -1	99.4	810.5
Annihilation Radiation		30.0	511.0

¹Dillman, L.T., Radionuclide Decay Schemes and Nuclear Parameters for Use in Radiation-Dose Estimation, Supplement No. 2, MIRD pamphlet No. 4, *J. Nucl. Med.*, p. 27, 1969.

²Dillman, L.T., Radionuclide Decay Schemes and Nuclear Parameters for Use in Radiation-Dose Estimation, part 2, Supplement No. 4, MIRD pamphlet No. 6, *J. Nucl. Med.*, p. 16, 1970.

The specific gamma ray constant for Co 57 is 1.0 R/mCi-hr at 1 cm. For Co 58 it is 5.5 R/mCi-hr at 1 cm. The half value layer for Co 57 is 0.2mm of Pb. For Co 58 it is 9mm of Pb.

To correct for physical decay of these radionuclides, the fractions that remain at selected time intervals before and after the day of calibration are shown in Table II.

This table is not needed for routine calculation, as all counting is relative to the standards which have been prepared from the same batch of each of the radionuclides as the corresponding cyanocobalamin capsules.

Table II. Physical Decay Chart: Co 57, half life 270 days; Co 58, half life 71 days

Weeks Before Activity Date	Weeks After Activity Date	
	Co 57 µCi	Co 58 µCi
10	0.80	1.48
9	0.59	1.38
8	0.58	1.36
7	0.57	1.29
6	0.56	1.21
5	0.55	1.13
4	0.54	1.05
3	0.53	0.98
2	0.52	0.92
1	0.51	0.86
0*	0.50	0.80

*Activity date

RADIATION DOSIMETRY: The estimated absorbed radiation doses¹ to an average patient (70 kg) following the oral administration of one Dicapac capsule of Co 57 and one of Co 58 at calibrated nominal activities of 0.5 µCi and 0.8 µCi, respectively, are shown in Table I.

Table I. Radiation Doses

Tissue	Absorbed Radiation Dose	
	(rads/0.5 µCi Co 57 + Intrinsic Factor) Normal and Pernicious Anemia	(rads/0.8 µCi Co 58) Normal Pernicious Anemia
Liver*	0.065	0.14
Stomach	0.00041	0.00027
Small Intestine	0.00007	0.00043
Upper Large Intestine	0.00013	0.00070
Lower Large Intestine	0.00030	0.0018
Testes*	0.0028	0.0074
Ovaries*	0.0033	0.010
Whole-body*	0.0050	0.012

*The administration of a flushing dose of non-radioactive B₁₂ will decrease the dose to the liver, gonads, and whole-body from Co 57 and Co 58 by about 30%.

¹Method of Calculation: A Schema for Absorbed-Dose Calculation for Biologically Distributed Radionuclides, Supplement No. 1, MIRD pamphlet No. 1, *J. Nucl. Med.*, p. 7, 1968.

HOW SUPPLIED: Each Dicapac Kit consists of five single-test cylinders and two 8 ml vials containing the standard solutions. The vial containing the blue solution is the Co 57 standard and the vial containing the yellow solution is the Co 58 standard. Each standard solution is prepared so that 1 ml of solution is equivalent to 2% of the total activity of each of the corresponding capsules.

Each cylinder contains two capsules and an ampule of unlabelled cyanocobalamin (1 mg). The red/ivory capsule contains 0.25 µg Co 58 cyanocobalamin (nominal activity 0.8 µCi at activity date). The purple/white capsule contains 0.25 µg Co 57 cyanocobalamin (nominal activity 0.5 µCi at activity date) bound to human gastric juice.

Dicapac Kits should be stored at 4°C and not used after the expiry date stated on the label.

Amersham/Searle
Amersham/Searle Corporation
An activity of G. D. Searle & Co. and the Radiochemical Centre

2636 S. Clearbrook Drive/Arlington Heights, Illinois 60005
Telephone: 312-593-6300
Telex: 28-2452
400 Iroquois Shore Road/Oakville, Ontario
Telephone: 416-364-2183
Telex: 069-82216

C747101



DESCRIPTION: Each Dicapac® Kit consists of five single-test cylinders, a vial of Cobalt 57 (Co 57) standard, and a vial of Cobalt 58 (Co 58) standard. Each test cylinder contains a capsule of cyanocobalamin Co 58 (vitamin B₁₂ Co 58), a capsule of cyanocobalamin Co 57 (vitamin B₁₂ Co 57) bound to human gastric juice, and an ampule of unlabelled cyanocobalamin for injection.

ACTIONS: Oral vitamin B₁₂ is normally coupled with intrinsic factor (IF) contained in the gastric juice secreted by the stomach and the vitamin B₁₂ combined with intrinsic factor is absorbed in the terminal ileum. Only intrinsic factor bound vitamin B₁₂ is absorbed by this route. Following parenteral administration or gastrointestinal absorption, cyanocobalamin is bound to plasma proteins and distributed to the liver and blood forming organs.

INDICATIONS: Dicapac Kit consisting of cyanocobalamin Co 58 and cyanocobalamin Co 57 combined with human intrinsic factor is used to assess vitamin B₁₂ absorption in the diagnosis of malabsorption due to the lack of intrinsic factor, e.g. Addisonian (pernicious) anemia, and as a diagnostic adjunct in other defects of intestinal absorption.

CONTRAINDICATIONS
None

WARNINGS: This radiopharmaceutical should not be administered to patients who are pregnant or during lactation unless the information to be gained outweighs the potential hazards.

Ideally, examinations using radiopharmaceuticals, especially those elective in nature, on a woman of childbearing capability should be performed during the first few (approximately 10) days following onset of menses.

Radiopharmaceuticals should be used only by physicians who are qualified by specific training in the safe use and handling of radionuclides produced by nuclear reactor or particle accelerator and whose experience and training have been approved by the appropriate government agency authorized to license the use of radionuclides.

PRECAUTIONS: As in the use of any other radioactive material, care should be taken to insure minimum radiation exposure to the patient, consistent with proper patient management, and to insure minimum radiation exposure to occupational workers.

The test should not be started within 24 hours of a therapeutic dose (1000 µg) of vitamin B₁₂ or within 24 hours of a loading dose of vitamin B₁₂ given for the Schilling test.

If bone marrow examinations are to be done, they should precede the administration of this test, as the flushing parenteral dose of vitamin B₁₂ may alter the bone marrow picture.

ADVERSE REACTIONS
None

DOSE AND ADMINISTRATION: One purple/white capsule containing 0.25 µg cyanocobalamin Co 57 (nominal activity 0.5 µCi at activity date) bound to human gastric juice for oral administration.

One red/ivory capsule containing 0.25 µg cyanocobalamin Co 58 (nominal activity 0.8 µCi at activity date) for oral administration.

One ampule of unlabelled cyanocobalamin (1 mg) for intramuscular injection.

The patient dose should be measured by a suitable radioactivity calibration system immediately prior to administration. Care must be taken when measuring the activity in the Co 57 and Co 58 capsules because of the small amount of radioactivity present.

ADMINISTRATION AND TEST PROCEDURE*: The Dicapac test is performed in a manner similar to the Schilling test, however, with this test both Co 58 cyanocobalamin and Co 57 cyanocobalamin bound to intrinsic factor are administered simultaneously. Thus, both vitamin B₁₂ absorption and response to intrinsic factor are measured with the Dicapac test.

Both Dicapac capsules are orally administered to a fasting patient, who is instructed to collect all urine for the next 24 hours. An intramuscular injection of non-radioactive vitamin B₁₂ is administered to the patient up to two hours after the radioactive capsules are administered.

After the total volume of urine is measured, aliquots are taken for counting. The urine samples and the Co 57 and Co 58 standards provided with the Dicapac Kit are counted using dual isotope counting procedures. This data is used to calculate the percent excretion of each radionuclide and the ratio of the percent excretion of Co 57 to the percent excretion of Co 58.

*Refer to "The Technical Information for the Performance of the Dicapac Test" brochure provided with the Dicapac Kit for further information on procedural techniques.

INTERPRETATION OF RESULTS: The usual percent excretion values and the ratios obtained with Dicapac are presented in Table I.

Table I. Results of 24-hour urine excretions and Co 57/Co 58 ratios with Dicapac:

Diagnosis	Mean values % (usual range)		Co 57/Co 58 ratio
	Co 57 + I.F.	Co 58	
Normals	18 (10-42)	18 (10-40)	0.7-1.3
Pernicious anemia and certain gastric lesions	9 (6-12)	3 (0-7)	>1.7
Malabsorption syndromes not caused by lack of I.F.	<6	<6	0.7-1.3

A small number of patients have been found to excrete a "normal" (i.e., >10%) amount of Co 58, but these individuals exhibit elevated ratios (>1.4). The clinical significance of these findings is presently unclear.

PHYSICAL CHARACTERISTICS: Cobalt-57 decays by electron capture with a physical half life of 270 days. The primary gamma energy of Co 57 is about 122 KeV. Cobalt-58 decays by electron capture and positron and gamma emissions with a physical half life of 71 days. The primary gamma energy of Co 58 is 811 KeV. Photons that are useful for counting are listed in Table I.^{1,2}

Table I. Principal Radiation Emission Data

	Radiation	Mean %/disintegration	Mean Energy
			(KeV)
Co 57	Gamma -2	87.1	121.6
	Gamma -3	9.6	136.3
Co 58	Beta -1	15.0	203.7
	Gamma -1	99.4	810.5
Annihilation Radiation		30.0	511.0

¹Dillman, L.T., Radionuclide Decay Schemes and Nuclear Parameters for Use in Radiation-Dose Estimation, Supplement No. 2, MIRD pamphlet No. 4, *J. Nucl. Med.*, p. 27, 1968.

²Dillman, L.T., Radionuclide Decay Schemes and Nuclear Parameters for Use in Radiation-Dose Estimation, part 2, Supplement No. 4, MIRD pamphlet No. 6, *J. Nucl. Med.*, p. 16, 1970.

The specific gamma ray constant for Co 57 is 1.0 R/mCi-hr at 1 cm. For Co 58 it is 5.5 R/mCi-hr at 1 cm. The half value layer for Co 57 is 0.2mm of Pb. For Co 58 it is 9mm of Pb.

To correct for physical decay of these radionuclides, the fractions that remain at selected time intervals before and after the day of calibration are shown in Table II.

This table is not needed for routine calculation, as all counting is relative to the standards which have been prepared from the same batch of each of the radionuclides as the corresponding cyanocobalamin capsules.

Table II. Physical Decay Chart: Co 57, half life 270 days; Co 58, half life 71 days

Weeks Before Activity Date	Co 57 µCi		Co 58 µCi	
	Co 57 µCi	Co 58 µCi	Co 57 µCi	Co 58 µCi
10	0.60	1.48		
9	0.59	1.38	1	0.49
8	0.58	1.36	2	0.48
7	0.57	1.29	3	0.47
6	0.56	1.21	4	0.47
5	0.55	1.13	5	0.46
4	0.54	1.05	6	0.45
3	0.53	0.98	7	0.44
2	0.52	0.92	8	0.43
1	0.51	0.86	9	0.43
0*	0.50	0.80	10	0.42

*Activity date

RADIATION DOSIMETRY: The estimated absorbed radiation doses¹ to an average patient (70 kg) following the oral administration of one Dicapac capsule of Co 57 and one of Co 58 at calibrated nominal activities of 0.5 µCi and 0.8 µCi, respectively, are shown in Table I.

Table I. Radiation Doses

Tissue	Absorbed Radiation Dose	
	(rads/0.5 µCi Co 57 + Intrinsic Factor) Normal and Pernicious Anemia	(rads/0.8 µCi Co 58) Normal Pernicious Anemia
Liver*	0.065	0.14
Stomach	0.00041	0.0027
Small Intestine	0.00007	0.00043
Upper Large Intestine	0.00013	0.00070
Lower Large Intestine	0.00030	0.0018
Testes*	0.0026	0.0074
Ovaries*	0.0033	0.010
Whole-body*	0.0050	0.012

*The administration of a flushing dose of non-radioactive B₁₂ will decrease the doses to the liver, gonads, and whole-body from Co 57 and Co 58 by about 30%.

¹Method of Calculation: A Schema for Absorbed-Dose Calculation for Biologically Distributed Radionuclides, Supplement No. 1, MIRD pamphlet No. 1, *J. Nucl. Med.*, p. 7, 1968.

HOW SUPPLIED: Each Dicapac Kit consists of five single-test cylinders and two 8 ml vials containing the standard solutions. The vial containing the blue solution is the Co 57 standard and the vial containing the yellow solution is the Co 58 standard. Each standard solution is prepared so that 1 ml of solution is equivalent to 2% of the total activity of each of the corresponding capsules.

Each cylinder contains two capsules and an ampule of unlabelled cyanocobalamin (1 mg). The red/ivory capsule contains 0.25 µg Co 58 cyanocobalamin (nominal activity 0.8 µCi at activity date). The purple/white capsule contains 0.25 µg Co 57 cyanocobalamin (nominal activity 0.5 µCi at activity date) bound to human gastric juice.

Dicapac Kits should be stored at 4°C and not used after the expiry date stated on the label.



NEW non-invasive diagnostic methods

Featuring Kevex X-ray fluorescence systems



I. In Vitro: The Kevex-Ray® Stable Tracer Analyzer.

X-ray fluorescence analysis in-vitro affords tracer studies in new and conventional areas *without* the use of radioactive tracers, i.e., replacing them with *stable tracers*.

- established applications in:

**KINETICS OF X-RAY CONTRAST AGENTS
GLOMERULAR FILTRATION RATE (GFR)
RED CELL VOLUMES (RCV)
EXTRACELLULAR FLUID VOLUME
PLASMA VOLUME (ECFV)**

- high specificity and sensitivity, wide (10^5) dynamic range (from ppm to %)
- no radiation exposure to patient or personnel, with increased capabilities for serial studies and studies of normals
- no storage, handling, or disposal of short half-life radioactive materials
- simple, accurate, cost effective

References

1. Kaufman L., Price, D. C. (Eds): *Semiconductor Detectors in Medicine*, CONF-730321, Washington, D. C., U. S. Atomic Energy Commission, 1973.
2. Kaufman L., Wilson C. J.: Determination of extracellular fluid volume by fluorescence excitation analysis of bromine., *Journal of Nuclear Medicine* 14:812, 1973.
3. Price, D. C., Swann S. J., Hung S., et al: The measurement of circulating red cell volume using nonradioactive cesium and fluorescent excitation analysis., *Journal of Laboratory and Clinical Medicine* (in press).
4. Guesry P., Kaufman L., Orloff S., et al: Measurement of glomerular filtration rate by fluorescent excitation of nonradioactive meglumine iothalamate., *Clin Nephrol* 3:134, 1975.



II. In Vivo: The Kevex-Scan III B X-ray Fluorescence Thyroid Analyzer.

- High resolution thyroid imaging *without* radioactive tracer
- Quantitative total iodine information with calibration
- Very low local radiation dose-zero whole body dose
- Complementary and unique information of thyroid disease state via the endogenous iodine distribution
- Adaptable to most conventional rectilinear scanner systems (Picker, Ohio Nuclear, Nuclear Chicago, Baird-Atomic, etc.)
- Adaptable for dedicated operation, or in parallel with Na(I) uptake detector

For information write or call:
KEVEX CORPORATION
KEVEX INTERNATIONAL CORPORATION
Medical Systems Division



898 Mahler Road, Burlingame, CA 94010, U.S.A. Tel: (415) 697-6901 TWX 910-371-7249

C&EN May 3, 1976

Heart disease, cancer linked to trace metals

The possibility that variations in dietary and environmental levels of selenium, copper, zinc, and perhaps other metals

The ability to analyze many trace elements simultaneously and nondestructively is what x-ray energy spectrometry is all about. Now, new developments by Kevex provide medical researchers, the pharmaceutical industry and process control engineers with high-speed analytical capabilities that offer far more potential than traditional techniques such as AA.

In this instance, the Kevex x-ray energy spectrometer measured the zinc-to-copper ratio and selenium concentration in two microliters of human breast fluid. A recent study shows a positive correlation between coronary mortality in 47 U.S. cities and the ratio of zinc-to-copper in cow milk of those areas. The connection between low cancer rate and high selenium diet was also reported for both cancer of the colon and breast cancer. (C & E News May 3, 1976).

The new Kevex ULTRA-TRACE™ x-ray energy spectrometer can analyze a fraction of a billionth of a gram of selenium in human breast fluid—total analysis time per determination—5 minutes! ULTRA-TRACE™ is an innovation that combines many seemingly disconnected analytical parameters, each marginally effective, into an integrated system of great usefulness. Are you interested in nondestructive multi-element trace analysis? For more information contact Kevex at:

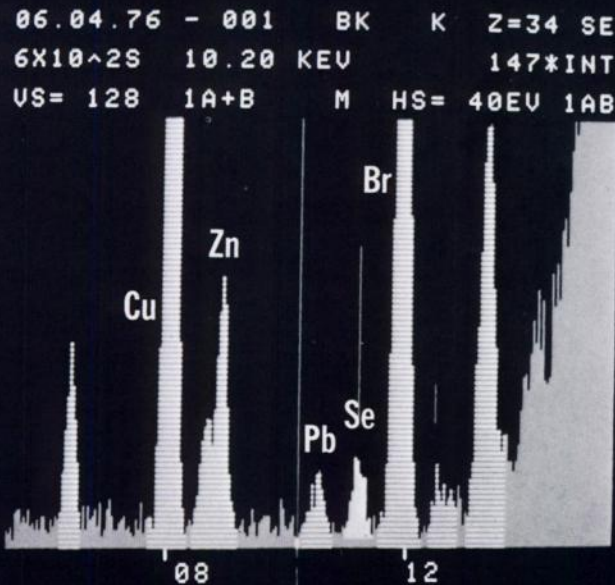

Spectrum for copper, zinc and selenium obtained from two microliters of human breast fluid.



KEVEX CORPORATION
898 Mahler Road
Burlingame, California 94010
Phone (415) 697-6901

INDEX TO ADVERTISERS

Amersham/Searle Arlington, Ill.	47A, 70A, 71A	New England Nuclear Boston, Mass.	8A, 56A, 57A
Atomic Products Center Moriches, N.Y.	16A	Nuclear Associates Westbury, N.Y.	35A, 40A, 58A
Brattle Instrument Cambridge, Mass.	1BC	Ohio-Nuclear, Inc. Solon, Ohio	10A, 11A
Capintec, Inc. Montvale, N.J.	16B, 16C, 16D, 16E, 1031	Omnimedical Services, Inc. Paramount, Calif.	50A
Clean Corp. Needham, Mass.	17A	Philips Medical Systems Eindhoven, The Netherlands	12A, 13A
Diagnostic Isotopes Upper Saddle River, N.J.	2A, 3A, 62A	Picker Corp. Cleveland, Ohio	2A, 64A, 65A
Diagnostic Products Los Angeles, Calif.	34A	Proctor & Gamble Cincinnati, Ohio	18A, 19A, 20A
Dunn Instruments San Francisco, Calif.	37A	Radx Corp. Houston, Texas	32A, 33A, 59A
Eastman Kodak Co. Rochester, N.Y.	14A, 15A	Radiochemical Centre Amersham, England	27A, 38A, 49A, 54A, 67A
Elscont, Inc. Hackensack, N.J.	28A, 29A, 41A, 68A	Ramco Laboratories Houston, Texas	36A
G.E. Medical Systems Milwaukee, Wis.	44A, 45A	Raytheon Co. Burlington, Mass.	6A
Hoechst Frankfurt, Germany	5A	Roche Medical Electronics Nutley, N.J.	39A
Isographics, Inc. Stone Mountain, Ga.	1029	Searle Radiographics, Inc. Des Plaines, Ill.	BC
Isolab, Inc. Akron, Ohio	46A	SNM-Placement New York, N.Y.	51A, 52A
Jasins & Sayles Framingham, Mass.	55A	Technical Associates Canoga Park, Calif.	66A
Kevex Corp. Burlingame, Calif.	72A, 74A	Union Carbide Rye, N.Y.	30A, 31A
Matrix Instruments St. Louis, Mo.	42A, 53A	Varian Associates Palo Alto, Calif.	21A, 22A, 23A, 24A, 25A, 26A
Medcorp Inglewood, Calif.	63A	Victoreen Instrument Cleveland, Ohio	69A
Medi-Physics, Inc. Emeryville, Calif.	1FC, 1A, 60A, 61A	Wien Labs., Inc. Succasunna, N.J.	20A
Medi-Ray, Inc. Tuckahoe, N.Y.	43A		
Micromedic Systems, Inc. Horsham, Penn.	48A		

You are entering a remarkable era of diagnostic advancement. Instead of being limited to a single imaging method, you will take advantage of many techniques, choosing them to meet your specific diagnostic criteria and the condition of your patient.

Searle is helping shape this era of advancement. Over the past decade, guided by your needs, we have developed sophisticated nuclear imaging instruments to a high degree of performance. Now, the knowledge gained during that time is being applied to the creation of instrumentation in the fields of ultrasound and CT scanning.

What Searle developed yesterday in nuclear imaging, the medical community relies on today. And today we are planning significant advances in ultrasonic, CT, and nuclear imaging. Tomorrow is in view.

IMAGING: The Living Art



SEARLE

Searle Radiographics Inc.
Subsidiary of G. D. Searle & Co.

SR-514